



Monthly Performance Measures Report Palm Beach County



Created on:
January 07, 2008
9:17 am

Period From Dec 1, 2007 to Dec 31, 2007

Performance Measures Summary

| | Traffic Events (No Lanes Blocked) | | | Incidents (Lanes Blocked) | | |
|--------------------------|-----------------------------------|-------------------|------------|---------------------------|-------------------|------------|
| | <u>This Month</u> | <u>Last Month</u> | <u>YTD</u> | <u>This Month</u> | <u>Last Month</u> | <u>YTD</u> |
| Number of Events | 2,637 | 2,569 | 31,879 | 162 | 186 | 2,243 |
| TMC Detection (min.) | 0.05 | 0.06 | 0.08 | 0.21 | 0.26 | 0.26 |
| TMC Verification (min.) | 3.14 | 3.03 | 3.22 | 6.02 | 4.69 | 5.30 |
| TMC Response (min.) | 5.37 | 3.83 | 4.46 | 7.20 | 6.80 | 7.77 |
| RR Dispatch Time (min.) | 2.59 | 1.09 | 1.49 | 1.14 | 1.00 | 1.33 |
| RR Response Time (min.) | 2.80 | 2.76 | 2.98 | 6.17 | 5.80 | 6.46 |
| Roadway Clearance (min.) | | | | 39.71 | 38.77 | 37.79 |
| Event Clearance (min.) | 57.25 | 51.37 | 53.59 | 60.45 | 55.20 | 54.52 |
| # of Events w/ RR/SIRV | 2,497 | 2,431 | 30,366 | 160 | 184 | 2,198 |
| RR/SIRV Responses | 2,569 | 2,489 | 31,345 | 229 | 250 | 2,833 |
| RR/SIRV Activities | 2,666 | 2,636 | 33,204 | 250 | 269 | 3,232 |

Incident Clearance TimeLine

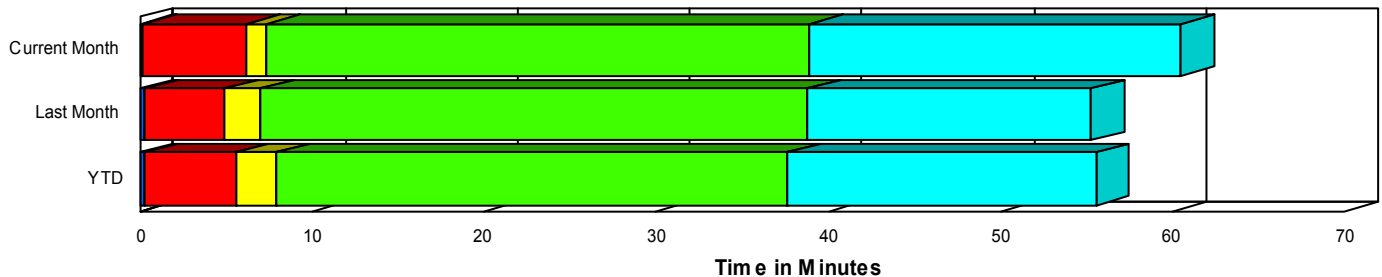

Traffic Event(Non-Lane Blockage) Time-Line

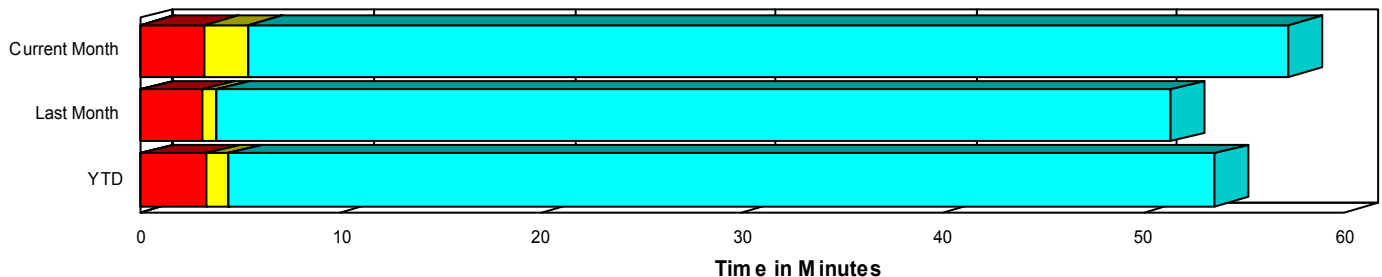

| | |
|--|--|
| <ul style="list-style-type: none"> Avg. TMC Detection Time Avg. Time from TMC Detection to TMC Verification Avg. Time from TMC Verification to TMC Response | <ul style="list-style-type: none"> Avg. Time from TMC Response to Roadway Clearance* Avg. Time from Roadway Clearance to Incident/Event Clearance** |
|--|--|

* Roadway clearance equals all travel lanes open

** Incident clearance equals time when last responder has left the scene

Performance Measures by Peak Period

Note: AM peak period is defined as 6am to 10am and PM peak period is defined as 3pm to 7pm.

| | AM Peak | | | Off Peak | | | PM Peak | | |
|---------------------------|----------------------|-------------------|------------|----------------------|-------------------|------------|----------------------|-------------------|------------|
| | <u>Current Month</u> | <u>Last Month</u> | <u>YTD</u> | <u>Current Month</u> | <u>Last Month</u> | <u>YTD</u> | <u>Current Month</u> | <u>Last Month</u> | <u>YTD</u> |
| Number of Events | 650 | 688 | 7,998 | 1,537 | 1,468 | 18,353 | 612 | 599 | 7,771 |
| Number of Incidents | 35 | 43 | 562 | 101 | 102 | 1,161 | 26 | 41 | 520 |
| TMC Detection (min.) | 0.05 | 0.05 | 0.06 | 0.06 | 0.08 | 0.09 | 0.07 | 0.08 | 0.12 |
| TMC Verification (min.) | 3.19 | 2.55 | 2.62 | 3.40 | 3.22 | 3.53 | 3.19 | 3.66 | 3.72 |
| TMC Response (min.) | 3.38 | 3.39 | 3.37 | 7.24 | 4.33 | 4.90 | 3.36 | 4.09 | 5.53 |
| RR Dispatch Time (min.) | 0.80 | 0.79 | 0.73 | 4.08 | 1.49 | 1.55 | 0.40 | 0.43 | 2.08 |
| RR Response Time (min.) | 2.59 | 2.61 | 2.64 | 3.19 | 2.86 | 3.35 | 2.97 | 3.66 | 3.47 |
| Event Clearance (min.) | 44.13 | 41.34 | 44.80 | 68.81 | 60.97 | 62.94 | 43.00 | 40.55 | 40.82 |
| Roadway Clearance (min.) | 34.65 | 34.58 | 33.65 | 44.45 | 42.49 | 42.14 | 28.12 | 33.93 | 32.55 |
| Incident Clearance (min.) | 55.44 | 54.25 | 50.54 | 63.98 | 57.78 | 58.55 | 53.52 | 49.81 | 49.83 |
| # of Events w/ RR/SIRV | 617 | 661 | 7,704 | 1,451 | 1,377 | 17,371 | 589 | 577 | 7,489 |
| RR/SIRV Responses | 652 | 680 | 8,068 | 1,537 | 1,465 | 18,336 | 609 | 594 | 7,774 |
| RR/SIRV Activities | 681 | 715 | 8,565 | 1,612 | 1,568 | 19,701 | 623 | 622 | 8,170 |

Number of Events / Peak Period

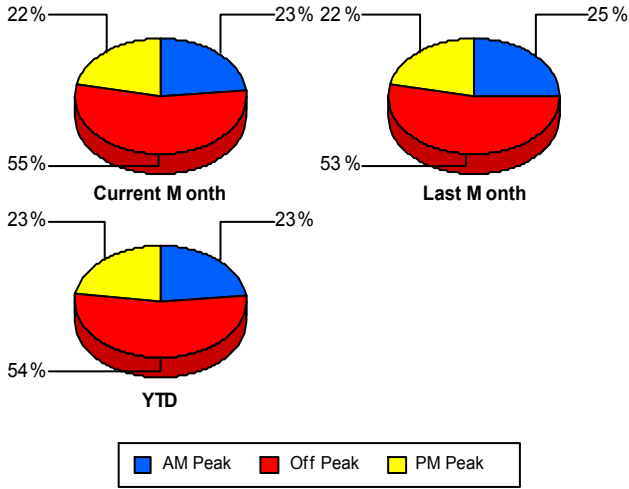

TMC Detection Time

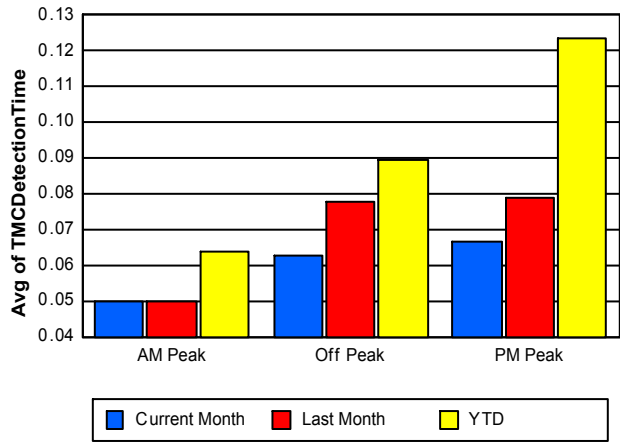

TMC Verification Time

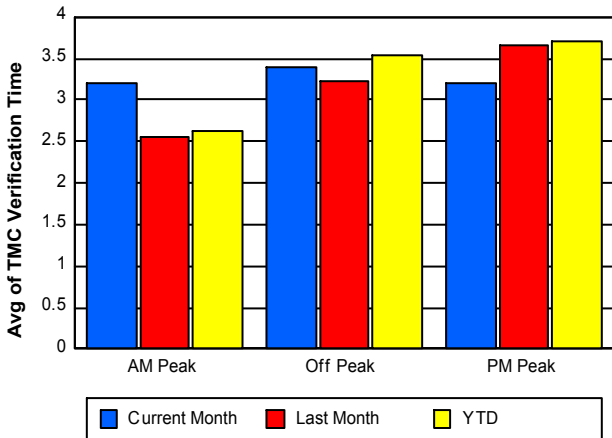

TMC Response Time

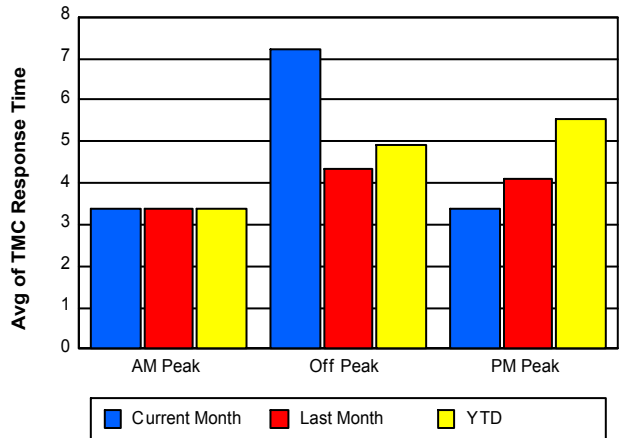

Road Ranger / SIRV Dispatch Time

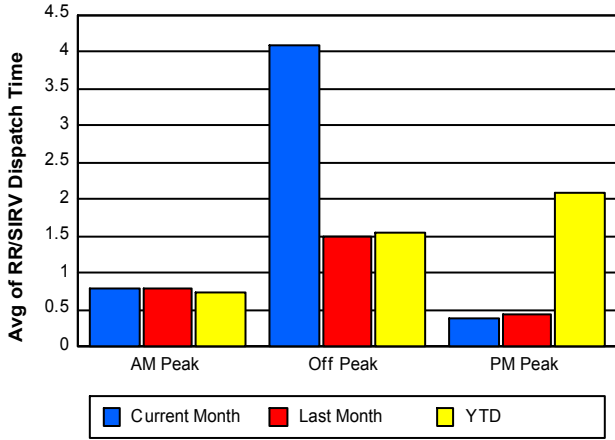

Road Ranger / SIRV Response Time

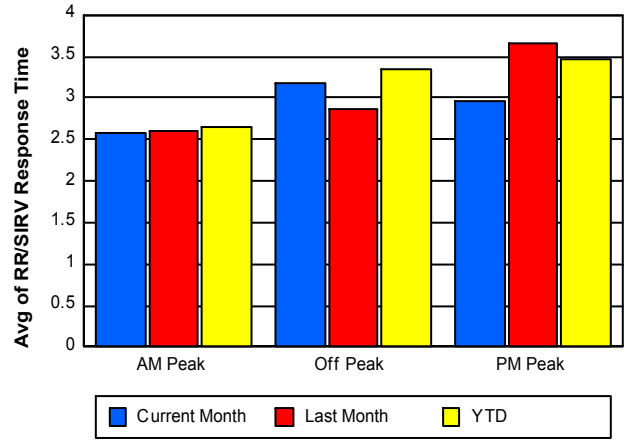

Roadway Clearance Time (2A)

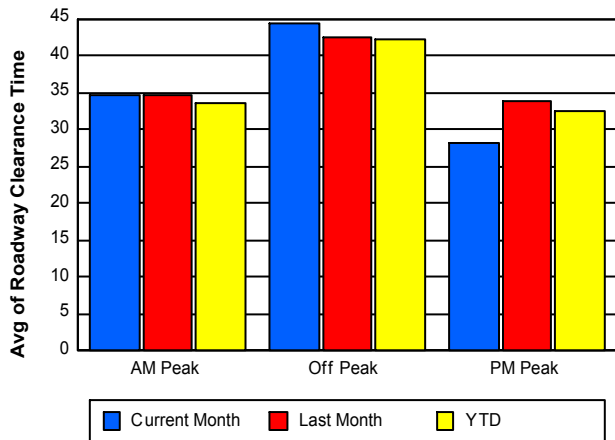

Incident Clearance Time (3B)

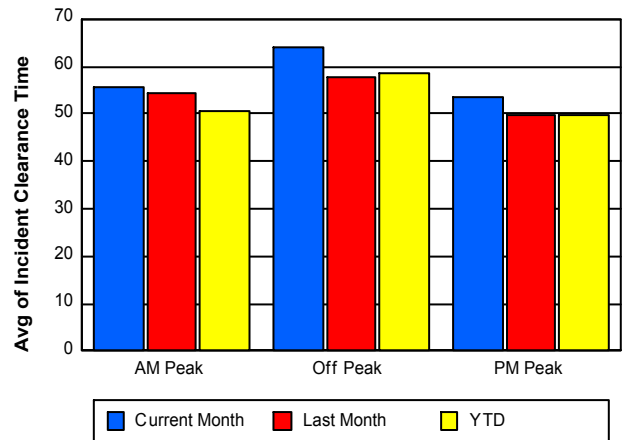

Performance Measures by Severity

| | Level 1 | | | Level 2 | | | Level 3 | | | Other | | |
|---------------------------|-------------------|-------------------|------------|-------------------|-------------------|------------|-------------------|-------------------|------------|-------------------|-------------------|------------|
| | <u>This Month</u> | <u>Last Month</u> | <u>YTD</u> | <u>This Month</u> | <u>Last Month</u> | <u>YTD</u> | <u>This Month</u> | <u>Last Month</u> | <u>YTD</u> | <u>This Month</u> | <u>Last Month</u> | <u>YTD</u> |
| Number of Events | 89 | 97 | 1,250 | 63 | 69 | 728 | 10 | 20 | 265 | 2,637 | 2,569 | 31,879 |
| Number of Incidents | 89 | 97 | 1,250 | 63 | 69 | 728 | 10 | 20 | 265 | 0 | 0 | 0 |
| TMC Detection (min.) | 0.17 | 0.27 | 0.18 | 0.29 | 0.27 | 0.36 | 0.11 | 0.25 | 0.37 | 0.05 | 0.06 | 0.08 |
| TMC Verification (min.) | 3.63 | 2.61 | 3.24 | 9.40 | 6.95 | 8.19 | 5.95 | 7.00 | 7.07 | 3.14 | 3.03 | 3.22 |
| TMC Response (min.) | 4.69 | 5.43 | 5.15 | 10.70 | 8.55 | 10.76 | 7.25 | 7.33 | 12.07 | 5.37 | 3.83 | 4.46 |
| RR Dispatch Time (min.) | 1.06 | 0.98 | 1.04 | 0.93 | 0.97 | 1.46 | 3.12 | 1.21 | 2.38 | 2.59 | 1.09 | 1.49 |
| RR Resp. Time (min.) | 3.62 | 4.46 | 4.12 | 9.77 | 7.58 | 9.31 | 5.96 | 6.12 | 9.76 | 2.80 | 2.76 | 2.98 |
| Event Clearance (min.) | 37.64 | 31.12 | 33.22 | 77.18 | 73.03 | 70.10 | 158.15 | 110.54 | 112.17 | 57.25 | 51.37 | 53.59 |
| Roadway Clear. (min.) | 14.96 | 14.33 | 13.18 | 56.49 | 54.61 | 56.26 | 154.29 | 102.69 | 103.10 | | | |
| Incident Clearance (min.) | 37.64 | 31.12 | 33.22 | 77.18 | 73.03 | 70.10 | 158.15 | 110.54 | 112.17 | | | |
| # of Events w/ RR/SIRV | 88 | 96 | 1,229 | 63 | 69 | 725 | 9 | 19 | 244 | 2,497 | 2,431 | 30,366 |
| RR/SIRV Responses | 110 | 120 | 1,407 | 96 | 100 | 1,023 | 23 | 30 | 403 | 2,569 | 2,489 | 31,345 |
| RR/SIRV Activities | 122 | 127 | 1,615 | 105 | 110 | 1,156 | 23 | 32 | 461 | 2,666 | 2,636 | 33,204 |

Number of Events / Severity

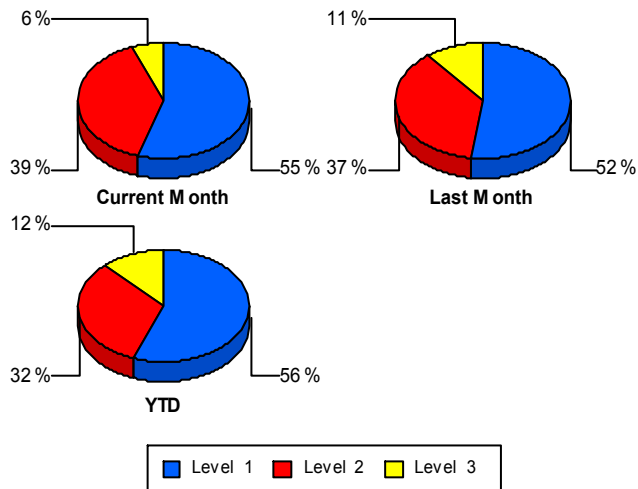

TMC Detection Time

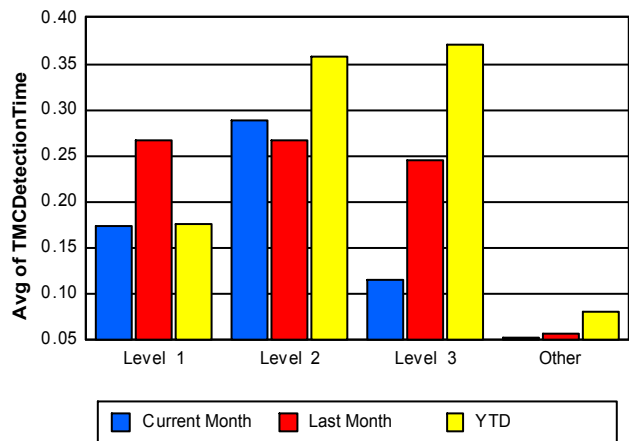

TMC Verification Time

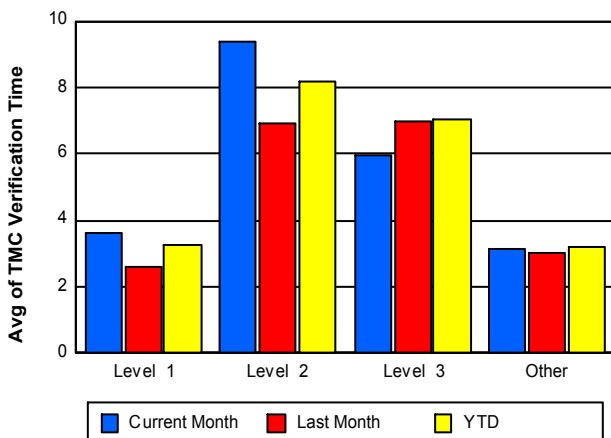

TMC Response Time

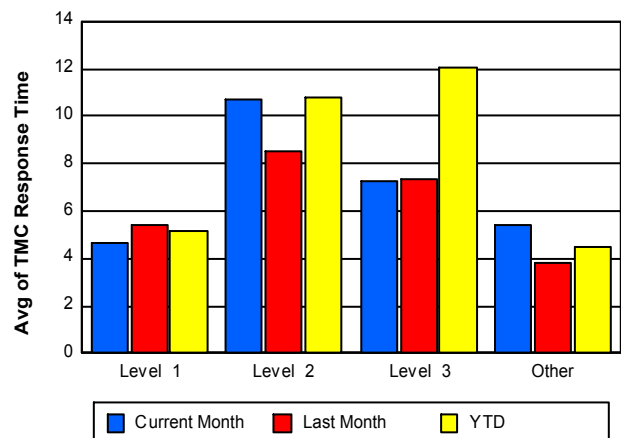

Road Ranger / SIRV Dispatch Time

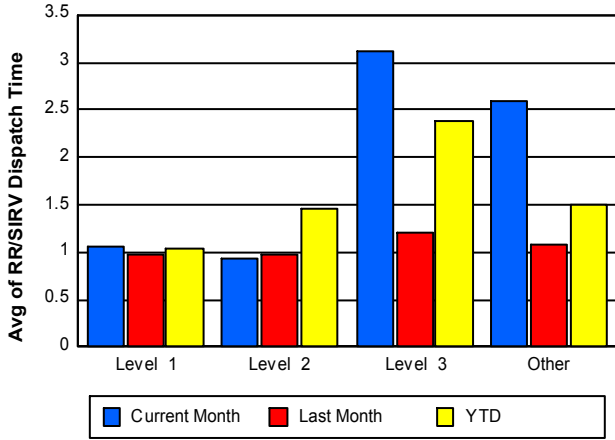

Road Ranger / SIRV Response Time

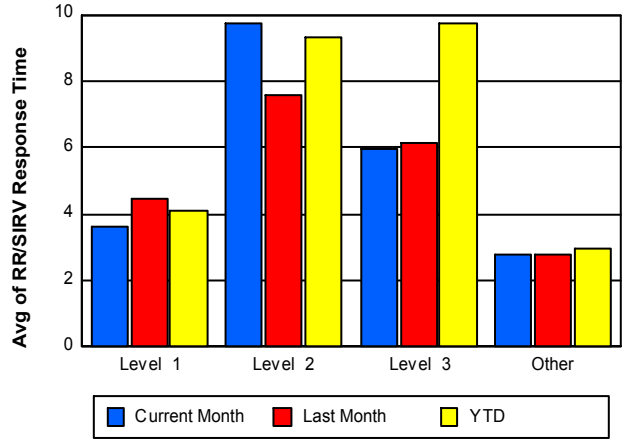

Roadway Clearance Time (2A)

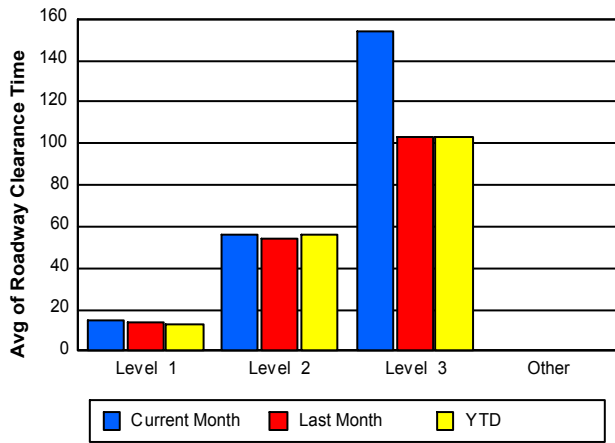

Incident Clearance Time (3B)

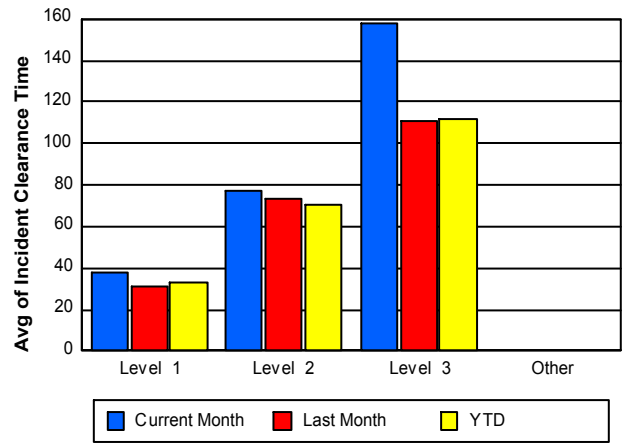

Roadway Clearance by Maximum Number of Lanes Blocked

| | Current Month | Last Month | YTD |
|---|---------------|------------|--------|
| 0 | | 8.28 | 4.99 |
| 1 | 29.03 | 32.18 | 27.98 |
| 2 | 46.19 | 47.78 | 52.86 |
| 3 | 91.26 | 73.64 | 83.87 |
| 4 | 55.33 | 72.99 | 81.14 |
| 5 | 241.94 | 116.85 | 153.99 |

Roadway Clearance Time(2A)

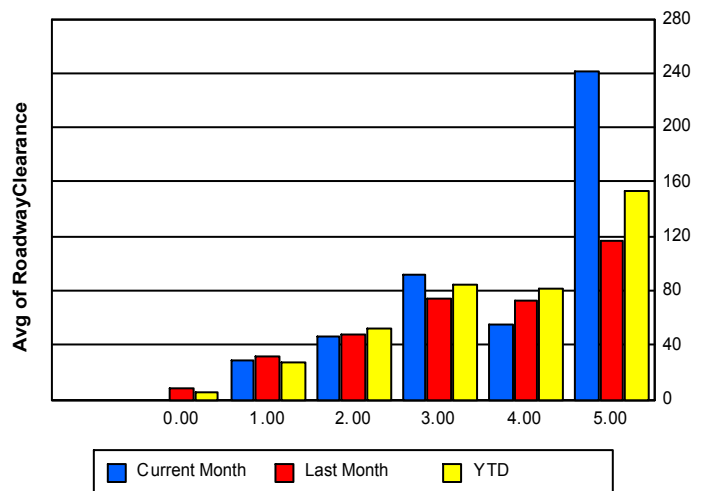

Performance Measures by Roadway

95

| | <u>Current Month</u> | <u>Last Month</u> | <u>YTD</u> |
|---------------------------|----------------------|-------------------|------------|
| Number of Events | 2,799 | 2,755 | 34,122 |
| Number of Incidents | 162 | 186 | 2,243 |
| TMC Detection (min.) | 0.06 | 0.07 | 0.09 |
| TMC Verification (min.) | 3.31 | 3.15 | 3.36 |
| TMC Response (min.) | 5.48 | 4.04 | 4.68 |
| RR Dispatch Time (min.) | 2.50 | 1.08 | 1.48 |
| RR Resp. Time (min.) | 3.00 | 2.98 | 3.21 |
| Event Clearance (min.) | 57.43 | 51.63 | 53.65 |
| Roadway Clear. (min.) | 39.71 | 38.77 | 37.79 |
| Incident Clearance (min.) | 60.45 | 55.20 | 54.52 |
| # of Events w/ RR/SIRV | 2,657 | 2,615 | 32,564 |
| RR/SIRV Responses | 2,798 | 2,739 | 34,178 |
| RR/SIRV Activities | 2,916 | 2,905 | 36,436 |

Number of Events / Roadway

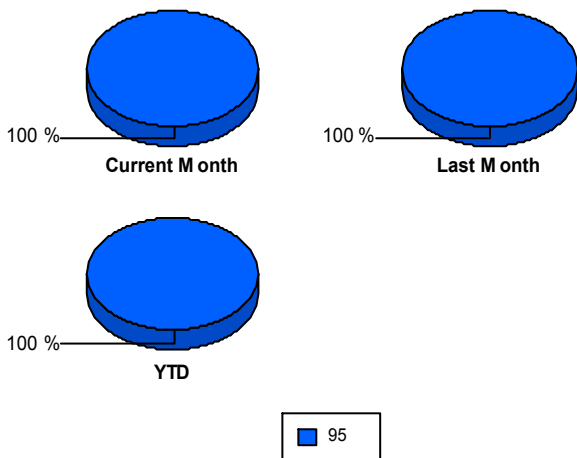

TMC Detection Time

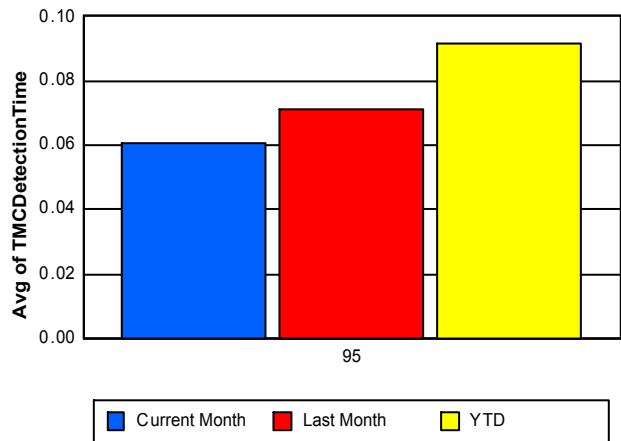

TMC Verification Time

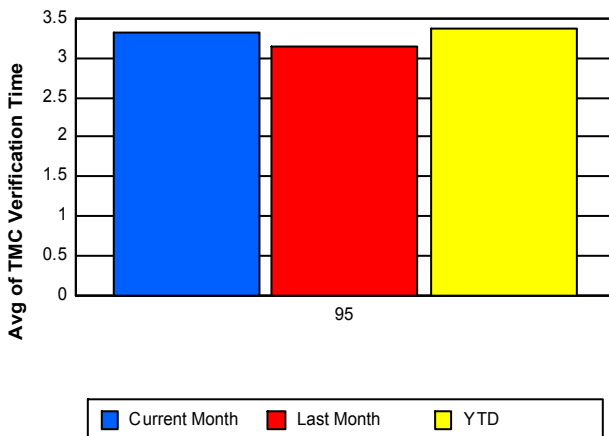

TMC Response Time

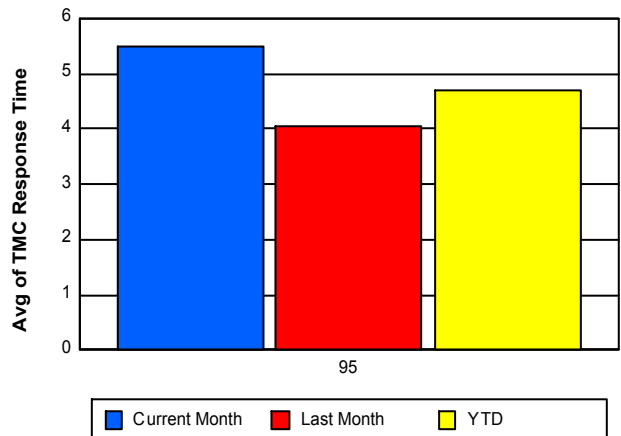

Road Ranger / SIRV Dispatch Time

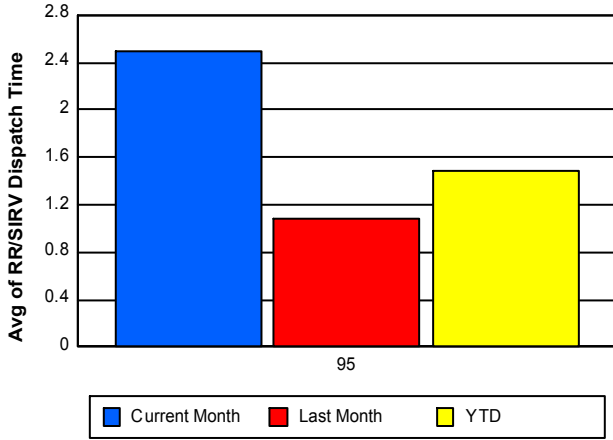

Road Ranger / SIRV Response Time

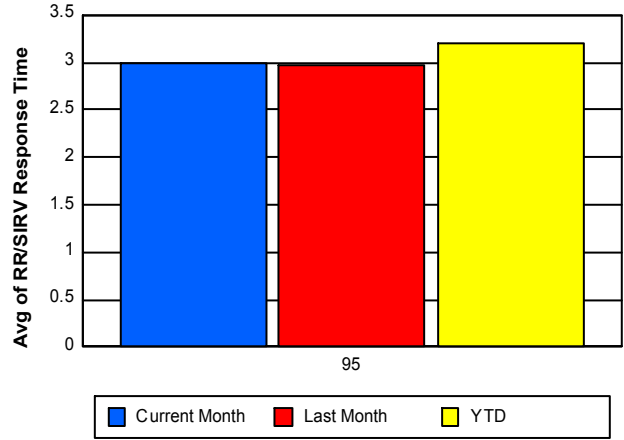

Roadway Clearance Time (2A)

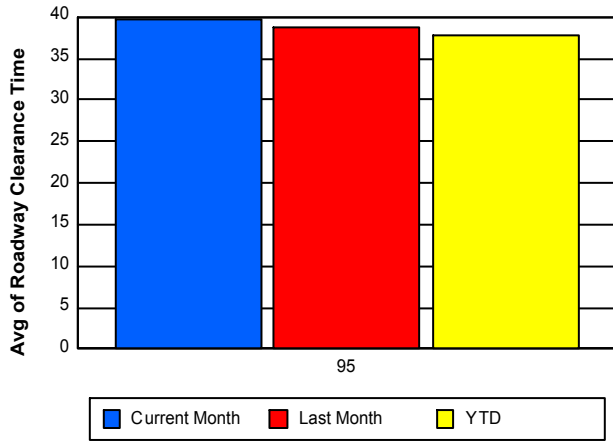

Incident Clearance Time (3B)

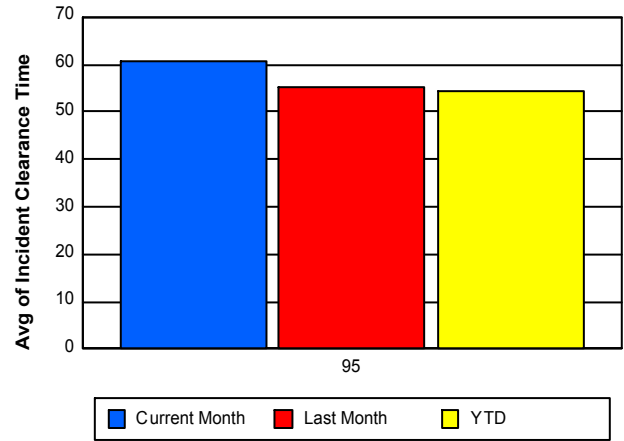

Performance Measures by Event Type

Abandoned Vehicle

| | <u>Current Month</u> | <u>Last Month</u> | <u>YTD</u> |
|---------------------------|----------------------|-------------------|------------|
| Number of Events | 524 | 482 | 6,352 |
| Number of Incidents | 7 | 1 | 29 |
| TMC Detection (min.) | 0.00 | 0.01 | 0.01 |
| TMC Verification (min.) | 0.52 | 1.14 | 0.77 |
| TMC Response (min.) | 12.63 | 4.40 | 5.96 |
| RR Dispatch Time (min.) | 11.50 | 3.10 | 4.97 |
| RR Response Time (min.) | 1.13 | 1.30 | 0.98 |
| Event Clearance (min.) | 213.59 | 199.86 | 198.58 |
| Roadway Clearance (min.) | 45.37 | 47.82 | 29.02 |
| Incident Clearance (min.) | 45.63 | 49.22 | 96.23 |
| # of Events w/ RR/SIRV | 424 | 388 | 5,229 |
| RR/SIRV Assists | 433 | 392 | 5,417 |
| RR/SIRV Activities | 442 | 398 | 5,576 |

Accident

| | <u>Current Month</u> | <u>Last Month</u> | <u>YTD</u> |
|---------------------------|----------------------|-------------------|------------|
| Number of Events | 225 | 244 | 2,972 |
| Number of Incidents | 107 | 132 | 1,312 |
| TMC Detection (min.) | 0.24 | 0.25 | 0.31 |
| TMC Verification (min.) | 7.01 | 5.11 | 5.98 |
| TMC Response (min.) | 7.97 | 6.75 | 7.73 |
| RR Dispatch Time (min.) | 1.20 | 1.05 | 1.25 |
| RR Response Time (min.) | 6.85 | 5.71 | 6.49 |
| Event Clearance (min.) | 62.11 | 63.86 | 54.64 |
| Roadway Clearance (min.) | 44.75 | 46.80 | 46.49 |
| Incident Clearance (min.) | 72.15 | 66.68 | 69.26 |
| # of Events w/ RR/SIRV | 220 | 240 | 2,910 |
| RR/SIRV Assists | 286 | 304 | 3,527 |
| RR/SIRV Activities | 304 | 325 | 3,889 |

Congestion

| | <u>Current Month</u> | <u>Last Month</u> | <u>YTD</u> |
|---------------------------|----------------------|-------------------|------------|
| Number of Events | 4 | 7 | 75 |
| Number of Incidents | 0 | 0 | 3 |
| TMC Detection (min.) | 0.23 | 0.00 | 0.04 |
| TMC Verification (min.) | 8.01 | 0.00 | 3.01 |
| TMC Response (min.) | 22.82 | 2.65 | 15.59 |
| RR Dispatch Time (min.) | 4.23 | 2.58 | 5.60 |
| RR Response Time (min.) | 18.59 | 2.57 | 12.78 |
| Event Clearance (min.) | 22.85 | 32.27 | 36.12 |
| Roadway Clearance (min.) | | | 52.32 |
| Incident Clearance (min.) | | | 79.64 |
| # of Events w/ RR/SIRV | 2 | 2 | 35 |
| RR/SIRV Assists | 2 | 2 | 39 |
| RR/SIRV Activities | 2 | 2 | 40 |

Debris on Roadway

| | <u>Current Month</u> | <u>Last Month</u> | <u>YTD</u> |
|---------------------------|----------------------|-------------------|------------|
| Number of Events | 136 | 130 | 2,141 |
| Number of Incidents | 18 | 15 | 267 |
| TMC Detection (min.) | 0.19 | 0.25 | 0.20 |
| TMC Verification (min.) | 7.39 | 7.12 | 7.19 |
| TMC Response (min.) | 7.27 | 7.60 | 7.41 |
| RR Dispatch Time (min.) | 0.81 | 1.57 | 1.24 |
| RR Response Time (min.) | 6.45 | 6.04 | 6.17 |
| Event Clearance (min.) | 22.04 | 12.68 | 12.46 |
| Roadway Clearance (min.) | 10.31 | 11.95 | 12.56 |
| Incident Clearance (min.) | 11.97 | 14.04 | 14.64 |
| # of Events w/ RR/SIRV | 132 | 130 | 2,128 |
| RR/SIRV Assists | 138 | 134 | 2,211 |
| RR/SIRV Activities | 138 | 138 | 2,252 |

Disabled Vehicle

| | <u>Current Month</u> | <u>Last Month</u> | <u>YTD</u> |
|---------------------------|----------------------|-------------------|------------|
| Number of Events | 1,867 | 1,839 | 21,942 |
| Number of Incidents | 27 | 36 | 550 |
| TMC Detection (min.) | 0.05 | 0.05 | 0.07 |
| TMC Verification (min.) | 3.28 | 3.13 | 3.35 |
| TMC Response (min.) | 3.34 | 3.32 | 3.62 |
| RR Dispatch Time (min.) | 0.74 | 0.62 | 0.70 |
| RR Response Time (min.) | 2.62 | 2.73 | 2.93 |
| Event Clearance (min.) | 16.32 | 15.11 | 16.53 |
| Roadway Clearance (min.) | 23.99 | 20.34 | 23.66 |
| Incident Clearance (min.) | 40.43 | 31.19 | 34.08 |
| # of Events w/ RR/SIRV | 1,843 | 1,812 | 21,705 |
| RR/SIRV Assists | 1,896 | 1,863 | 22,372 |
| RR/SIRV Activities | 1,986 | 1,998 | 24,048 |

Emergency Vehicles

| | <u>YTD</u> |
|---------------------------|------------|
| Number of Events | 10 |
| Number of Incidents | 6 |
| TMC Detection (min.) | 0.22 |
| TMC Verification (min.) | 3.15 |
| TMC Response (min.) | 3.90 |
| RR Dispatch Time (min.) | 0.99 |
| RR Response Time (min.) | 3.34 |
| Event Clearance (min.) | 24.29 |
| Roadway Clearance (min.) | 15.56 |
| Incident Clearance (min.) | 26.48 |
| # of Events w/ RR/SIRV | 8 |
| RR/SIRV Assists | 8 |
| RR/SIRV Activities | 9 |

Off Ramp Backup

| | <u>YTD</u> |
|---------------------------|------------|
| Number of Events | 2 |
| Number of Incidents | 0 |
| TMC Detection (min.) | 0.00 |
| TMC Verification (min.) | 0.00 |
| TMC Response (min.) | 5.67 |
| RR Dispatch Time (min.) | 0.40 |
| RR Response Time (min.) | 5.27 |
| Event Clearance (min.) | 19.78 |
| Roadway Clearance (min.) | |
| Incident Clearance (min.) | |
| # of Events w/ RR/SIRV | 1 |
| RR/SIRV Assists | 2 |
| RR/SIRV Activities | 2 |

Other

| | <u>Current Month</u> | <u>Last Month</u> | <u>YTD</u> |
|---------------------------|----------------------|-------------------|------------|
| Number of Events | 20 | 25 | 345 |
| Number of Incidents | 0 | 0 | 7 |
| TMC Detection (min.) | 0.09 | 0.01 | 0.12 |
| TMC Verification (min.) | 6.91 | 7.06 | 5.81 |
| TMC Response (min.) | 13.46 | 14.70 | 9.13 |
| RR Dispatch Time (min.) | 2.52 | 2.21 | 1.25 |
| RR Response Time (min.) | 12.28 | 11.91 | 8.01 |
| Event Clearance (min.) | 27.88 | 13.17 | 17.69 |
| Roadway Clearance (min.) | | | 57.86 |
| Incident Clearance (min.) | | | 63.85 |
| # of Events w/ RR/SIRV | 13 | 15 | 281 |
| RR/SIRV Assists | 15 | 15 | 293 |
| RR/SIRV Activities | 15 | 15 | 304 |

Pedestrian

| | <u>Current Month</u> | <u>Last Month</u> | <u>YTD</u> |
|---------------------------|----------------------|-------------------|------------|
| Number of Events | 18 | 22 | 185 |
| Number of Incidents | 0 | 0 | 1 |
| TMC Detection (min.) | 0.02 | 0.04 | 0.10 |
| TMC Verification (min.) | 2.60 | 0.24 | 2.22 |
| TMC Response (min.) | 3.41 | 0.24 | 2.90 |
| RR Dispatch Time (min.) | 0.89 | 0.22 | 0.50 |
| RR Response Time (min.) | 2.52 | 0.01 | 2.40 |
| Event Clearance (min.) | 14.59 | 8.80 | 13.59 |
| Roadway Clearance (min.) | | | 18.32 |
| Incident Clearance (min.) | | | 19.55 |
| # of Events w/ RR/SIRV | 18 | 22 | 181 |
| RR/SIRV Assists | 19 | 22 | 185 |
| RR/SIRV Activities | 20 | 22 | 189 |

Police Activity

| | <u>Current Month</u> | <u>Last Month</u> | <u>YTD</u> |
|---------------------------|----------------------|-------------------|------------|
| Number of Events | 3 | 6 | 54 |
| Number of Incidents | 1 | 2 | 35 |
| TMC Detection (min.) | 0.21 | 0.00 | 0.16 |
| TMC Verification (min.) | 11.64 | 0.00 | 3.24 |
| TMC Response (min.) | 11.78 | 0.00 | 8.50 |
| RR Dispatch Time (min.) | 1.06 | 0.00 | 2.26 |
| RR Response Time (min.) | 10.72 | 0.00 | 6.30 |
| Event Clearance (min.) | 121.37 | 21.96 | 61.06 |
| Roadway Clearance (min.) | 308.97 | 37.47 | 72.80 |
| Incident Clearance (min.) | 324.20 | 42.13 | 84.52 |
| # of Events w/ RR/SIRV | 3 | 6 | 48 |
| RR/SIRV Assists | 6 | 7 | 67 |
| RR/SIRV Activities | 6 | 7 | 70 |

Road Work - Emergency

| | <u>Current Month</u> | <u>YTD</u> |
|---------------------------|----------------------|------------|
| Number of Events | 2 | 30 |
| Number of Incidents | 2 | 27 |
| TMC Detection (min.) | 0.00 | 0.11 |
| TMC Verification (min.) | 14.27 | 4.30 |
| TMC Response (min.) | 14.22 | 9.58 |
| RR Dispatch Time (min.) | 0.53 | 2.31 |
| RR Response Time (min.) | 13.68 | 7.27 |
| Event Clearance (min.) | 61.72 | 58.51 |
| Roadway Clearance (min.) | 92.52 | 96.59 |
| Incident Clearance (min.) | 61.72 | 58.52 |
| # of Events w/ RR/SIRV | 2 | 26 |
| RR/SIRV Assists | 3 | 45 |
| RR/SIRV Activities | 3 | 45 |

Visibility

| | <u>YTD</u> |
|---------------------------|------------|
| Number of Events | 2 |
| Number of Incidents | 0 |
| TMC Detection (min.) | 0.00 |
| TMC Verification (min.) | 0.00 |
| TMC Response (min.) | 0.00 |
| RR Dispatch Time (min.) | 0.00 |
| RR Response Time (min.) | 0.00 |
| Event Clearance (min.) | 22.63 |
| Roadway Clearance (min.) | |
| Incident Clearance (min.) | |
| # of Events w/ RR/SIRV | 1 |
| RR/SIRV Assists | 1 |
| RR/SIRV Activities | 1 |

Weather

| | <u>YTD</u> |
|---------------------------|------------|
| Number of Events | 12 |
| Number of Incidents | 6 |
| TMC Detection (min.) | 1.53 |
| TMC Verification (min.) | 14.41 |
| TMC Response (min.) | 20.54 |
| RR Dispatch Time (min.) | 2.09 |
| RR Response Time (min.) | 18.45 |
| Event Clearance (min.) | 77.31 |
| Roadway Clearance (min.) | 120.43 |
| Incident Clearance (min.) | 95.04 |
| # of Events w/ RR/SIRV | 11 |
| RR/SIRV Assists | 11 |
| RR/SIRV Activities | 11 |

Number of Events / Event Type

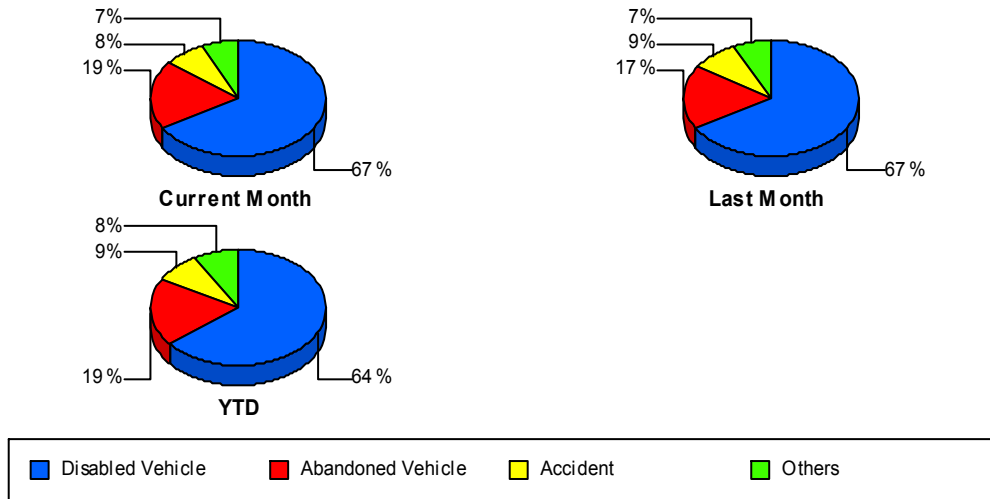

TMC Detection Time

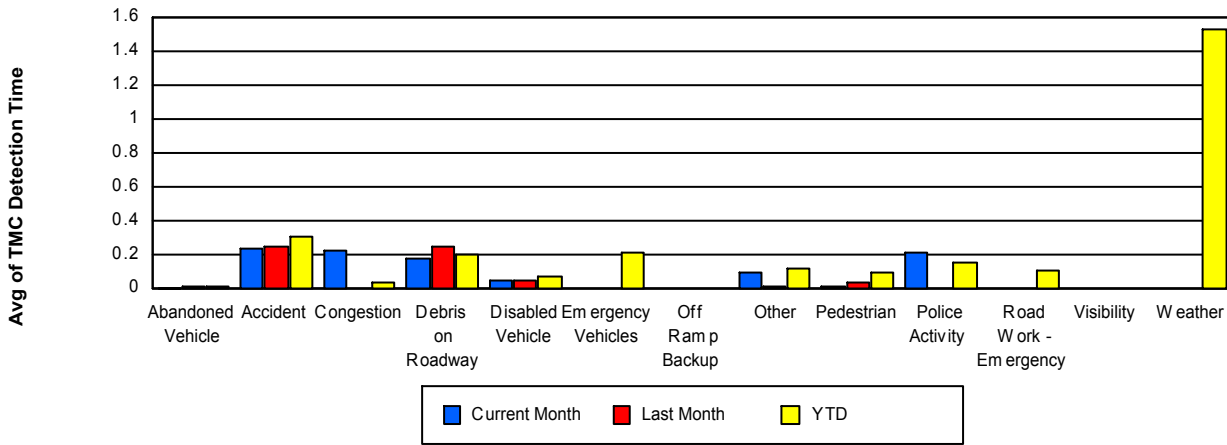

TMC Verification Time

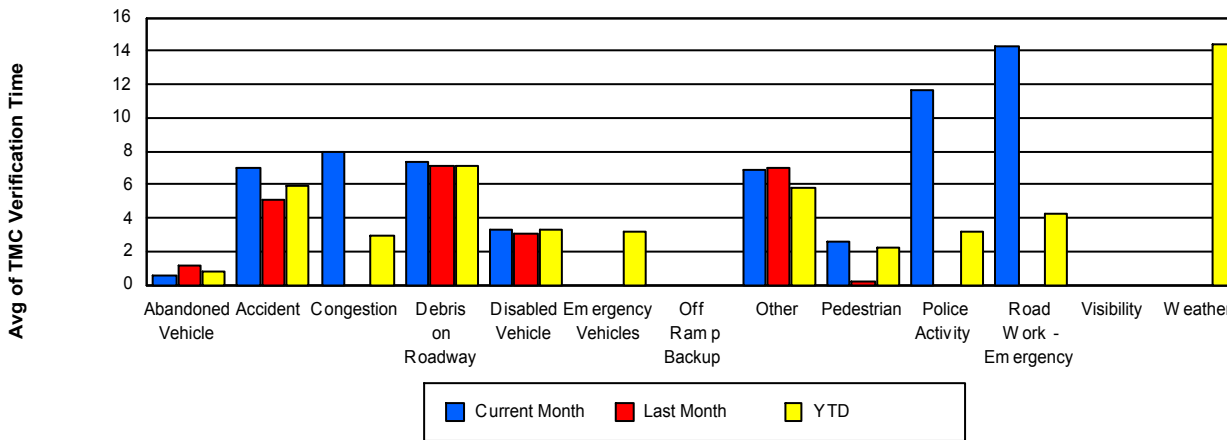

TMC Response Time

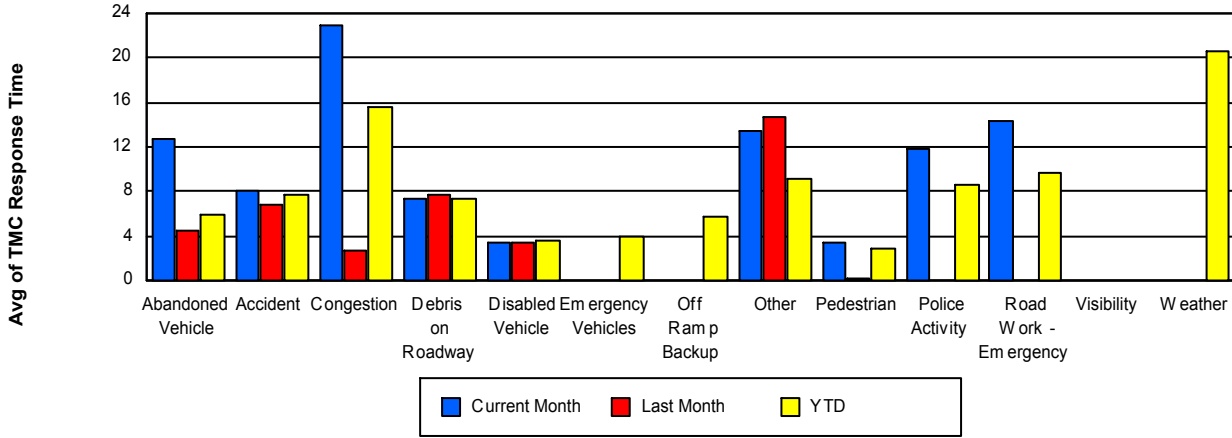

Road Ranger / SIRV Dispatch Time

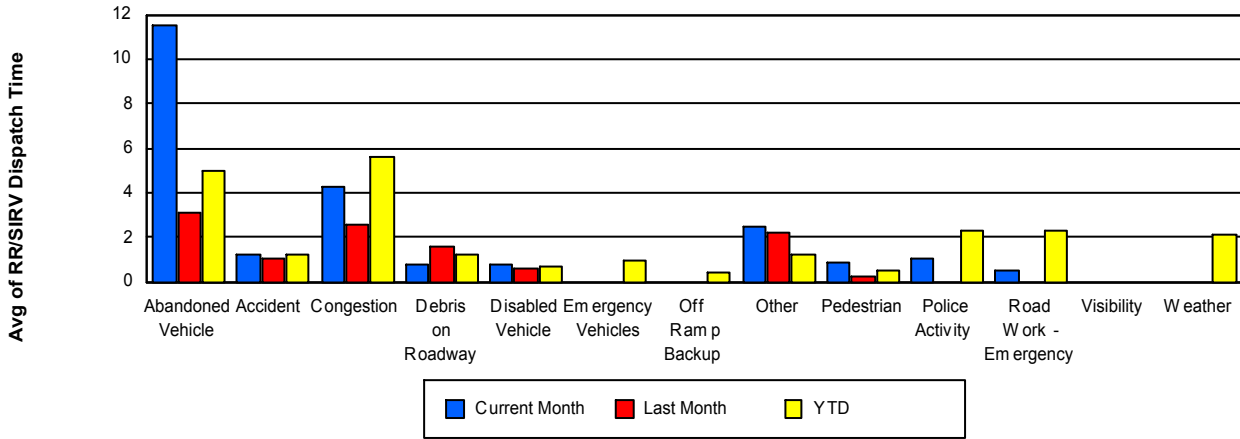

Road Ranger / SIRV Response Time

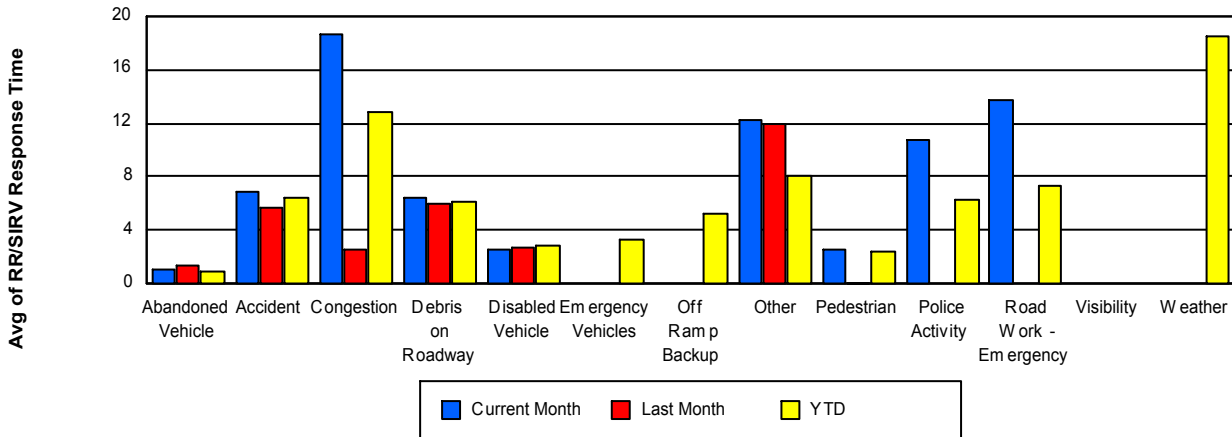

Roadway Clearance Time (2A)

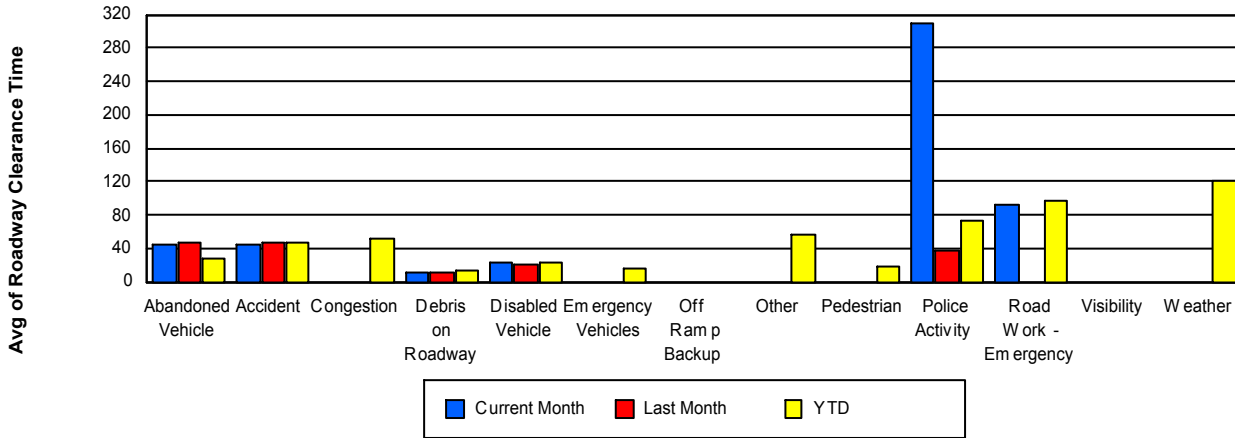

Incident Clearance Time (3B)

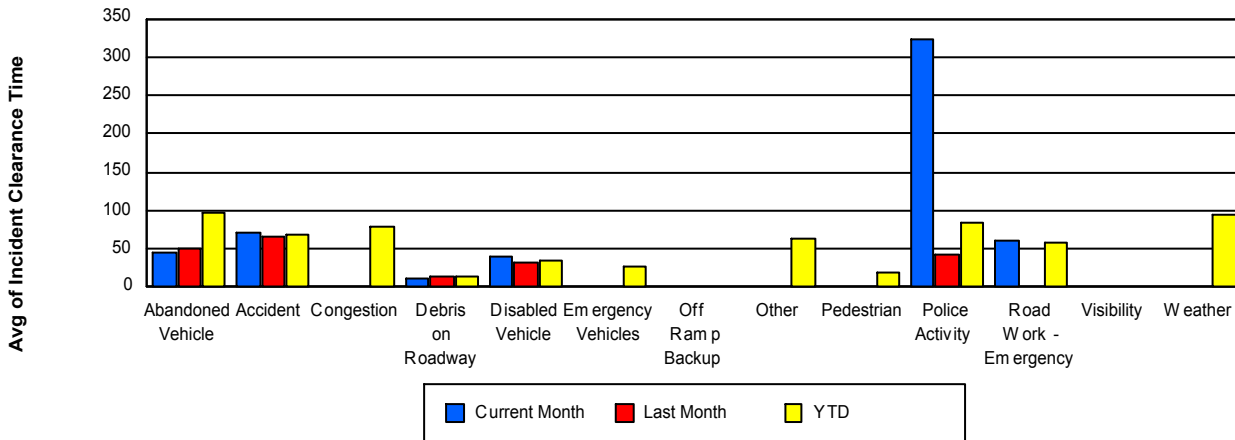

Incident Detection Methods

| | Current Month | Last Month | YTD |
|-----------------------|---------------|------------|--------------|
| Broward CCTV | 0 | 0 | 1 |
| Broward Road Ranger | 1 | 2 | 10 |
| Broward TMC | 0 | 0 | 3 |
| Construction CEI | 2 | 0 | 8 |
| District 4 | 4 | 6 | 23 |
| FDOT Maintenance | 0 | 0 | 2 |
| FHP | 72 | 72 | 959 |
| I-95 Construction PIO | 1 | 0 | 7 |
| ITMS | 3 | 2 | 23 |
| ITMS CCTV | 7 | 18 | 152 |
| Media | 0 | 0 | 15 |
| MIST Map RTMS Alert | 0 | 0 | 1 |
| Motorist | 6 | 3 | 35 |
| Other | 0 | 0 | 8 |
| Palm Beach County Sc | 0 | 0 | 1 |
| Palm Beach Road Rang | 65 | 82 | 977 |
| Road Watcher | 1 | 0 | 2 |
| SIRV | 0 | 0 | 1 |
| SmarTraveler (511) | 0 | 1 | 15 |
| Total | 162 | 186 | 2,243 |

Total Incidents by Detection Method

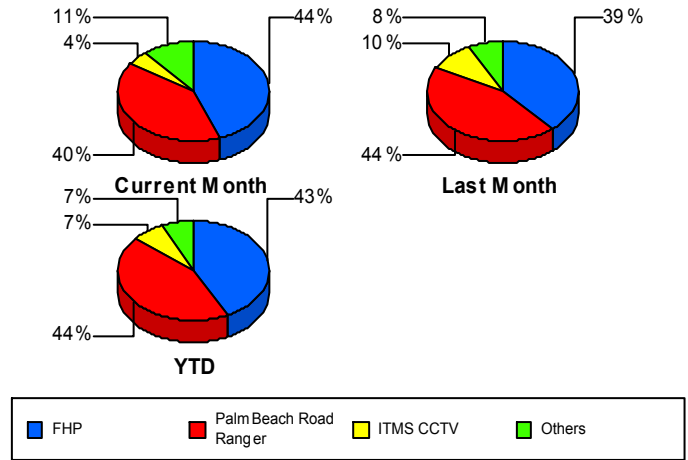

Incident Detection Methods by Roadway

| | | Current Month | Last Month | YTD |
|--------------|-----------------------|---------------|--------------|-----|
| 95 | Broward CCTV | 0 | 0 | 1 |
| | Broward Road Ranger | 1 | 2 | 10 |
| | Broward TMC | 0 | 0 | 3 |
| | Construction CEI | 2 | 0 | 8 |
| | District 4 | 4 | 6 | 23 |
| | FDOT Maintenance | 0 | 0 | 2 |
| | FHP | 72 | 72 | 959 |
| | I-95 Construction PIO | 1 | 0 | 7 |
| | ITMS | 3 | 2 | 23 |
| | ITMS CCTV | 7 | 18 | 152 |
| | Media | 0 | 0 | 15 |
| | MIST Map RTMS Alert | 0 | 0 | 1 |
| | Motorist | 6 | 3 | 35 |
| | Other | 0 | 0 | 8 |
| | Palm Beach County Sc | 0 | 0 | 1 |
| | Palm Beach Road Rang | 65 | 82 | 977 |
| | Road Watcher | 1 | 0 | 2 |
| | SIRV | 0 | 0 | 1 |
| | SmarTraveler (511) | 0 | 1 | 15 |
| Total | 162 | 186 | 2,243 | |
| Total | 162 | 186 | 2,243 | |

Total Events by Roadway and Detection Method

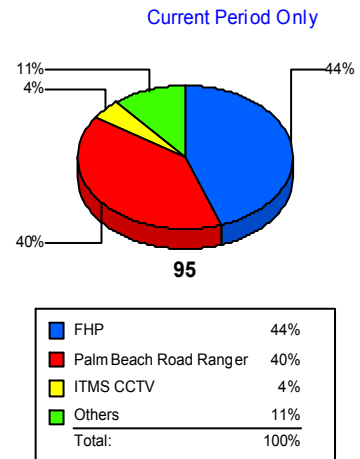

Incident Detection Methods by Peak Period

| | | Current Month | Last Month | YTD |
|-----------------------|-----------------------|---------------------|------------|-------|
| AM Peak | Broward Road Ranger | 0 | 0 | 1 |
| | Construction CEI | 0 | 0 | 3 |
| | District 4 | 1 | 2 | 6 |
| | FHP | 15 | 17 | 202 |
| | I-95 Construction PIO | 0 | 0 | 2 |
| | ITMS | 1 | 2 | 9 |
| | ITMS CCTV | 1 | 3 | 37 |
| | Media | 0 | 0 | 2 |
| | Motorist | 3 | 2 | 9 |
| | Palm Beach Road Rang | 13 | 17 | 286 |
| | Road Watcher | 1 | 0 | 1 |
| | SmarTraveler (511) | 0 | 0 | 4 |
| | Total | 35 | 43 | 562 |
| | Off Peak | Broward Road Ranger | 1 | 2 |
| Broward TMC | | 0 | 0 | 1 |
| Construction CEI | | 2 | 0 | 4 |
| District 4 | | 2 | 4 | 11 |
| FDOT Maintenance | | 0 | 0 | 1 |
| FHP | | 49 | 37 | 564 |
| I-95 Construction PIO | | 1 | 0 | 5 |
| ITMS | | 1 | 0 | 9 |
| ITMS CCTV | | 4 | 9 | 68 |
| Media | | 0 | 0 | 3 |
| MIST Map RTMS Alert | | 0 | 0 | 1 |
| Motorist | | 3 | 1 | 19 |
| Other | | 0 | 0 | 5 |
| Palm Beach County Sc | | 0 | 0 | 1 |
| Palm Beach Road Rang | | 38 | 49 | 457 |
| SIRV | | 0 | 0 | 1 |
| SmarTraveler (511) | | 0 | 0 | 4 |
| Total | | 101 | 102 | 1,161 |

Total Events by Peak Period and Detection Method

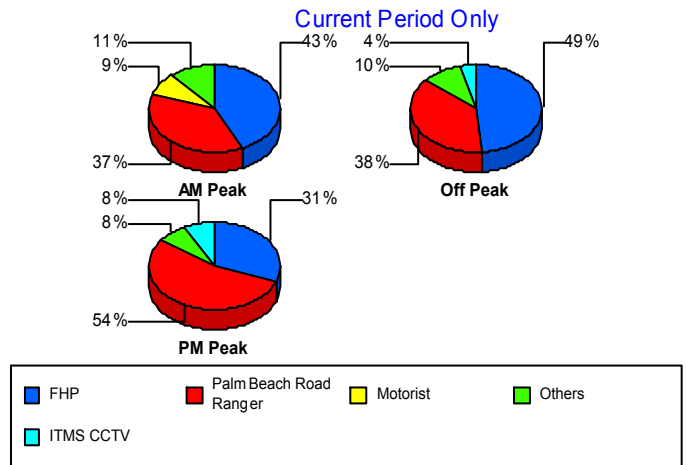

| | | Current Month | Last Month | YTD |
|--------------|----------------------|---------------|--------------|-----|
| PM Peak | Broward CCTV | 0 | 0 | 1 |
| | Broward Road Ranger | 0 | 0 | 2 |
| | Broward TMC | 0 | 0 | 2 |
| | Construction CEI | 0 | 0 | 1 |
| | District 4 | 1 | 0 | 6 |
| | FDOT Maintenance | 0 | 0 | 1 |
| | FHP | 8 | 18 | 193 |
| | ITMS | 1 | 0 | 5 |
| | ITMS CCTV | 2 | 6 | 47 |
| | Media | 0 | 0 | 10 |
| | Motorist | 0 | 0 | 7 |
| | Other | 0 | 0 | 3 |
| | Palm Beach Road Rang | 14 | 16 | 234 |
| | Road Watcher | 0 | 0 | 1 |
| | SmarTraveler (511) | 0 | 1 | 7 |
| Total | 26 | 41 | 520 | |
| Total | 162 | 186 | 2,243 | |

Incident Detection Methods by Severity

| | | Current Month | Last Month | YTD |
|---------|-----------------------|---------------|------------|-----|
| Level 1 | Broward CCTV | 0 | 0 | 1 |
| | Broward Road Ranger | 1 | 2 | 7 |
| | Broward TMC | 0 | 0 | 2 |
| | Construction CEI | 2 | 0 | 2 |
| | District 4 | 1 | 5 | 10 |
| | FDOT Maintenance | 0 | 0 | 2 |
| | FHP | 33 | 27 | 408 |
| | I-95 Construction PIO | 0 | 0 | 2 |
| | ITMS | 3 | 1 | 13 |
| | ITMS CCTV | 3 | 12 | 95 |
| | Media | 0 | 0 | 7 |
| | Motorist | 2 | 3 | 18 |

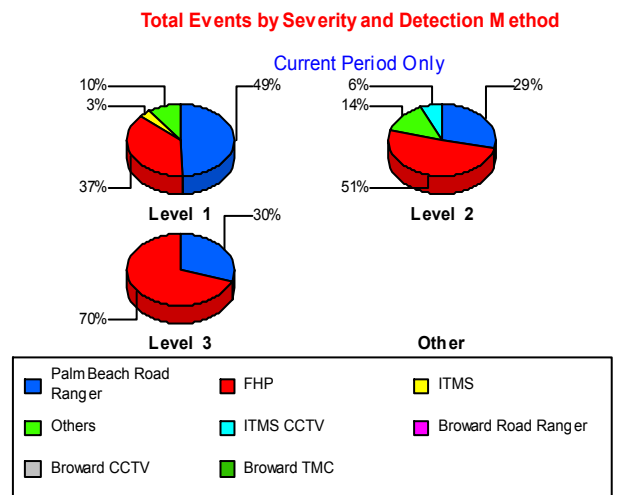

| | | Current Month | Last Month | YTD |
|---------|-----------------------|---------------|------------|-------|
| Level 1 | Other | 0 | 0 | 6 |
| | Palm Beach Road Rang | 44 | 47 | 669 |
| | SmarTraveler (511) | 0 | 0 | 8 |
| | Total | 89 | 97 | 1,250 |
| Level 2 | Broward Road Ranger | 0 | 0 | 2 |
| | Construction CEI | 0 | 0 | 5 |
| | District 4 | 3 | 1 | 8 |
| | FHP | 32 | 34 | 399 |
| | I-95 Construction PIO | 1 | 0 | 4 |
| | ITMS | 0 | 1 | 7 |
| | ITMS CCTV | 4 | 5 | 42 |
| | Media | 0 | 0 | 6 |
| | MIST Map RTMS Alert | 0 | 0 | 1 |
| | Motorist | 4 | 0 | 16 |
| | Other | 0 | 0 | 2 |
| | Palm Beach County Sc | 0 | 0 | 1 |
| | Palm Beach Road Rang | 18 | 28 | 227 |
| | Road Watcher | 1 | 0 | 1 |
| | SIRV | 0 | 0 | 1 |
| | SmarTraveler (511) | 0 | 0 | 6 |
| | Total | 63 | 69 | 728 |
| Level 3 | Broward Road Ranger | 0 | 0 | 1 |
| | Broward TMC | 0 | 0 | 1 |
| | Construction CEI | 0 | 0 | 1 |
| | District 4 | 0 | 0 | 5 |
| | FHP | 7 | 11 | 152 |
| | I-95 Construction PIO | 0 | 0 | 1 |
| | ITMS | 0 | 0 | 3 |
| | ITMS CCTV | 0 | 1 | 15 |
| | Media | 0 | 0 | 2 |
| | Motorist | 0 | 0 | 1 |
| | Palm Beach Road Rang | 3 | 7 | 81 |

| | | Current Month | Last Month | YTD |
|---------|--------------------|---------------|------------|-------|
| Level 3 | Road Watcher | 0 | 0 | 1 |
| | SmarTraveler (511) | 0 | 1 | 1 |
| | Total | 10 | 20 | 265 |
| Total | | 162 | 186 | 2,243 |

Road Ranger / SIRV Performance Measures

Road Ranger / SIRV Performance By County

RR/SIRV Responses per County

Values presented are:
 - Total Events with a RR/SIRV Response
 - Total RR/SIRV Responses,
 - Total Activities Performed

| | Current Mo | Last Month | YTD |
|------------|--------------|--------------|---------------|
| Palm Beach | 2,656 | 2,615 | 32,563 |
| | 2,797 | 2,739 | 34,177 |
| | 2,915 | 2,905 | 36,435 |

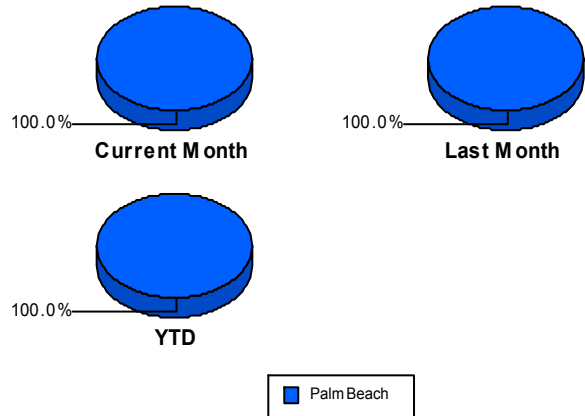

Road Ranger / SIRV Performance By Truck

| | Current Mo | Last Month | YTD |
|-----|------------|------------|-----|
| B00 | 1 | 0 | 9 |
| | 1 | 0 | 9 |
| | 1 | 0 | 10 |
| B01 | 5 | 7 | 50 |
| | 5 | 7 | 50 |
| | 5 | 7 | 52 |
| B02 | 0 | 0 | 46 |
| | 0 | 0 | 46 |
| | 0 | 0 | 48 |
| B03 | 5 | 13 | 39 |
| | 5 | 13 | 39 |
| | 5 | 13 | 39 |
| B04 | 6 | 5 | 46 |
| | 6 | 5 | 46 |
| | 6 | 5 | 46 |
| B05 | 0 | 5 | 38 |
| | 0 | 5 | 38 |
| | 0 | 6 | 39 |
| B06 | 5 | 4 | 32 |
| | 5 | 4 | 32 |
| | 5 | 4 | 32 |
| B07 | 1 | 6 | 25 |
| | 1 | 6 | 25 |
| | 1 | 6 | 26 |
| B08 | 6 | 3 | 28 |
| | 6 | 3 | 29 |
| | 6 | 3 | 30 |

**RR/SIRV
Responses per
Truck**

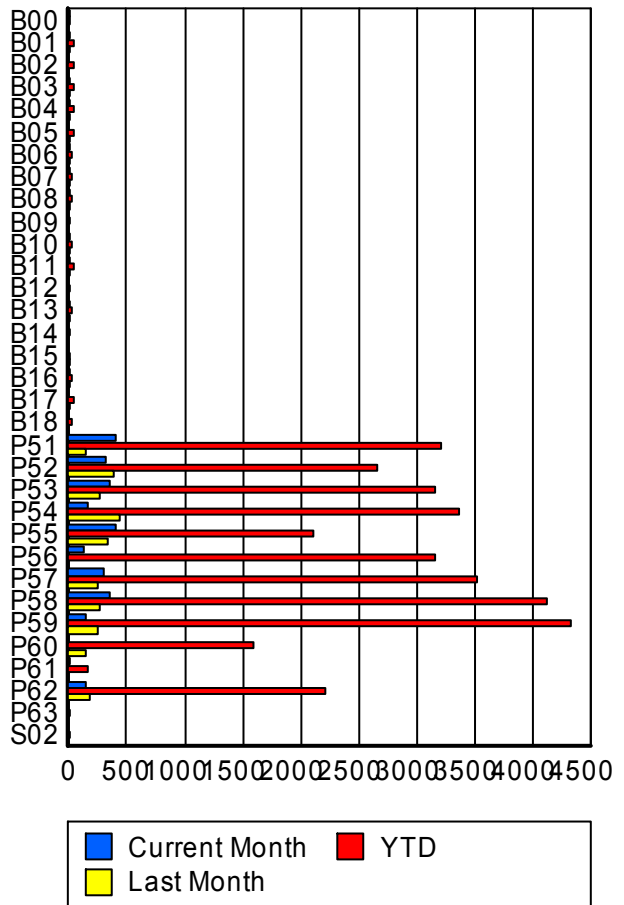

| | Current Mo | Last Month | YTD |
|-----|-------------------|-------------------|-------------------------|
| B09 | 0 0 0 | 0 0 0 | 1 1 1 |
| B10 | 5 6 6 | 4 4 4 | 18 19 19 |
| B11 | 3 3 3 | 7 7 7 | 50 50 53 |
| B12 | 0 0 0 | 0 0 0 | 11 12 12 |
| B13 | 2 2 3 | 1 1 1 | 25 25 27 |
| B14 | 0 0 0 | 0 0 0 | 15 15 16 |
| B15 | 0 0 0 | 3 3 3 | 13 13 13 |
| B16 | 5 5 6 | 1 1 1 | 23 23 26 |
| B17 | 0 0 0 | 3 3 3 | 45 45 47 |
| B18 | 0 0 0 | 0 0 0 | 32 32 33 |
| P51 | 404 408 424 | 146 146 151 | 3,180 3,210 3,411 |
| P52 | 316 319 335 | 387 392 409 | 2,633 2,667 2,833 |
| P53 | 355 362 374 | 273 274 292 | 3,133 3,168 3,373 |
| P54 | 166 166 175 | 431 434 465 | 3,337 3,375 3,601 |
| P55 | 391 397 410 | 324 329 356 | 2,082 2,112 2,261 |

| | Current Mo | Last Month | YTD |
|-----|------------|------------|-------|
| P56 | 133 | 0 | 3,127 |
| | 134 | 0 | 3,155 |
| | 140 | 0 | 3,356 |
| P57 | 304 | 247 | 3,484 |
| | 306 | 252 | 3,519 |
| | 318 | 270 | 3,776 |
| P58 | 348 | 270 | 4,062 |
| | 356 | 274 | 4,119 |
| | 376 | 293 | 4,393 |
| P59 | 143 | 249 | 4,285 |
| | 146 | 251 | 4,334 |
| | 154 | 268 | 4,622 |
| P60 | 0 | 138 | 1,573 |
| | 0 | 141 | 1,596 |
| | 0 | 150 | 1,721 |
| P61 | 4 | 0 | 159 |
| | 4 | 0 | 160 |
| | 4 | 0 | 172 |
| P62 | 151 | 183 | 2,188 |
| | 154 | 184 | 2,210 |
| | 158 | 188 | 2,344 |
| P63 | 0 | 0 | 2 |
| | 0 | 0 | 2 |
| | 0 | 0 | 2 |
| S02 | 0 | 0 | 1 |
| | 0 | 0 | 1 |
| | 0 | 0 | 1 |

Road Ranger / SIRV Performance By Beat

| | Current Mo | Last Month | YTD |
|----|------------|------------|-----|
| | 7 | 4 | 148 |
| | 7 | 4 | 151 |
| | 7 | 4 | 160 |
| 1 | 1 | 0 | 26 |
| | 1 | 0 | 27 |
| | 1 | 0 | 27 |
| 2 | 0 | 0 | 24 |
| | 0 | 0 | 24 |
| | 0 | 0 | 26 |
| 3 | 35 | 51 | 472 |
| | 35 | 51 | 476 |
| | 37 | 52 | 495 |
| 4 | 0 | 0 | 23 |
| | 0 | 0 | 24 |
| | 0 | 0 | 24 |
| 5 | 0 | 0 | 15 |
| | 0 | 0 | 15 |
| | 0 | 0 | 19 |
| 6 | 0 | 0 | 13 |
| | 0 | 0 | 13 |
| | 0 | 0 | 15 |
| 7 | 0 | 0 | 12 |
| | 0 | 0 | 12 |
| | 0 | 0 | 12 |
| 8 | 0 | 0 | 3 |
| | 0 | 0 | 3 |
| | 0 | 0 | 3 |
| 9 | 0 | 0 | 1 |
| | 0 | 0 | 1 |
| | 0 | 0 | 1 |
| 10 | 0 | 0 | 3 |
| | 0 | 0 | 3 |
| | 0 | 0 | 3 |
| 11 | 7 | 11 | 92 |
| | 8 | 11 | 93 |
| | 8 | 11 | 94 |
| 12 | 0 | 0 | 12 |
| | 0 | 0 | 12 |
| | 0 | 0 | 15 |
| 13 | 0 | 0 | 24 |
| | 0 | 0 | 27 |
| | 0 | 0 | 28 |
| 14 | 0 | 0 | 16 |
| | 0 | 0 | 16 |
| | 0 | 0 | 18 |

Values presented are:
 - Total Events with a RR/SIRV Response
 - Total RR/SIRV Responses,
 - Total Activities Performed

RR/SIRV Responses per Beat

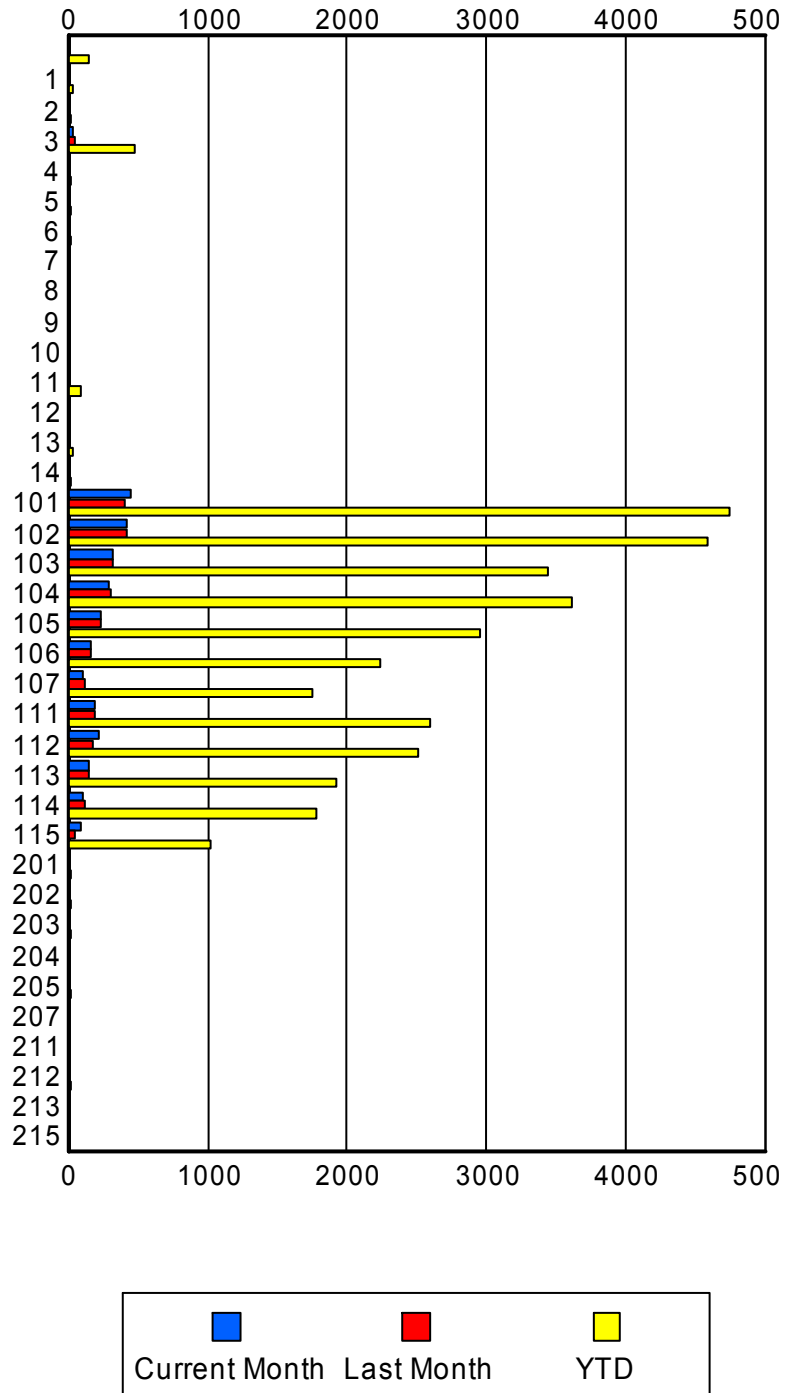

| | Current Mo | Last Month | YTD |
|-----|-------------------|-------------------|-------------------------|
| 101 | 448 455 471 | 406 408 426 | 4,699 4,744 4,997 |
| 102 | 409 419 429 | 423 427 449 | 4,520 4,581 4,799 |
| 103 | 314 321 331 | 317 319 335 | 3,393 3,446 3,684 |
| 104 | 293 295 311 | 310 310 326 | 3,569 3,618 3,859 |
| 105 | 237 238 251 | 235 238 251 | 2,927 2,960 3,125 |
| 106 | 162 164 170 | 158 161 167 | 2,208 2,237 2,367 |
| 107 | 103 107 108 | 119 121 124 | 1,735 1,754 1,831 |
| 111 | 197 198 210 | 190 197 225 | 2,566 2,596 2,818 |
| 112 | 210 213 220 | 171 174 194 | 2,474 2,506 2,707 |
| 113 | 144 145 155 | 142 143 155 | 1,900 1,923 2,121 |
| 114 | 101 104 112 | 119 120 127 | 1,747 1,774 1,938 |
| 115 | 85 87 94 | 53 55 59 | 1,010 1,022 1,122 |
| 201 | 0 0 0 | 0 0 0 | 18 18 18 |
| 202 | 0 0 0 | 0 0 0 | 20 20 20 |
| 203 | 0 0 0 | 0 0 0 | 15 15 17 |

| | Current Mo | Last Month | YTD |
|-----|------------|------------|-----|
| 204 | 0 | 0 | 10 |
| | 0 | 0 | 10 |
| | 0 | 0 | 13 |
| 205 | 0 | 0 | 16 |
| | 0 | 0 | 16 |
| | 0 | 0 | 18 |
| 207 | 0 | 0 | 5 |
| | 0 | 0 | 5 |
| | 0 | 0 | 5 |
| 211 | 0 | 0 | 10 |
| | 0 | 0 | 10 |
| | 0 | 0 | 10 |
| 212 | 0 | 0 | 17 |
| | 0 | 0 | 17 |
| | 0 | 0 | 17 |
| 213 | 0 | 0 | 7 |
| | 0 | 0 | 7 |
| | 0 | 0 | 8 |
| 215 | 0 | 0 | 1 |
| | 0 | 0 | 1 |
| | 0 | 0 | 1 |

Road Ranger / SIRV Performance By Time of Day

Values presented are:
 - Total Events with a RR/SIRV Response
 - Total RR/SIRV Responses,
 - Total Activities Performed

| | Current Mo | Last Month | YTD |
|----------|------------|------------|-------|
| 12AM-1AM | 85 | 65 | 882 |
| | 94 | 74 | 943 |
| | 103 | 80 | 1,038 |
| 1AM-2AM | 45 | 41 | 634 |
| | 47 | 46 | 685 |
| | 53 | 52 | 758 |
| 2AM-3AM | 43 | 43 | 495 |
| | 54 | 46 | 525 |
| | 56 | 52 | 566 |
| 3AM-4AM | 25 | 35 | 424 |
| | 29 | 37 | 462 |
| | 31 | 42 | 509 |
| 4AM-5AM | 32 | 29 | 386 |
| | 36 | 33 | 428 |
| | 38 | 40 | 476 |
| 5AM-6AM | 27 | 26 | 269 |
| | 30 | 31 | 321 |
| | 30 | 39 | 362 |

Number of Responses / Hour of the Day

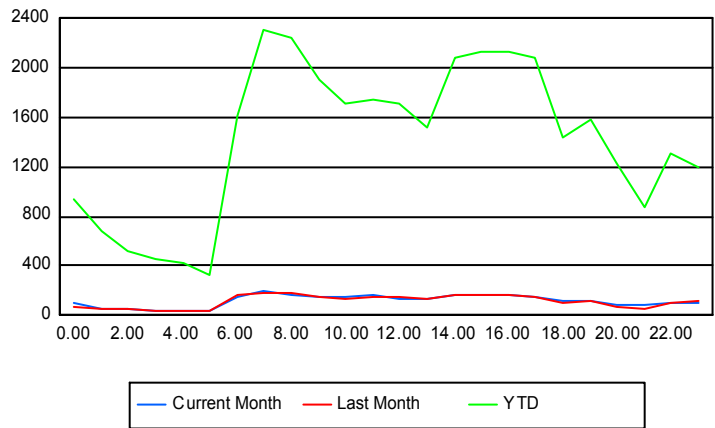

| | Current Mo | Last Month | YTD |
|-----------|------------|------------|-------|
| 6AM-7AM | 134 | 159 | 1,522 |
| | 144 | 163 | 1,614 |
| | 152 | 174 | 1,716 |
| 7AM-8AM | 190 | 183 | 2,214 |
| | 201 | 186 | 2,302 |
| | 212 | 197 | 2,448 |
| 8AM-9AM | 157 | 176 | 2,142 |
| | 164 | 182 | 2,244 |
| | 167 | 189 | 2,374 |
| 9AM-10AM | 136 | 143 | 1,826 |
| | 143 | 149 | 1,908 |
| | 150 | 155 | 2,027 |
| 10AM-11AM | 148 | 128 | 1,645 |
| | 153 | 132 | 1,715 |
| | 160 | 134 | 1,832 |
| 11AM-12PM | 152 | 143 | 1,664 |
| | 164 | 149 | 1,745 |
| | 169 | 157 | 1,835 |
| 12PM-1PM | 131 | 139 | 1,629 |
| | 137 | 148 | 1,714 |
| | 143 | 158 | 1,826 |
| 1PM-2PM | 123 | 134 | 1,450 |
| | 130 | 140 | 1,524 |
| | 139 | 144 | 1,614 |
| 2PM-3PM | 168 | 160 | 1,989 |
| | 171 | 164 | 2,078 |
| | 175 | 169 | 2,196 |
| 3PM-4PM | 163 | 160 | 2,044 |
| | 172 | 162 | 2,124 |
| | 177 | 168 | 2,219 |
| 4PM-5PM | 164 | 165 | 2,056 |
| | 166 | 168 | 2,126 |
| | 170 | 175 | 2,244 |
| 5PM-6PM | 147 | 150 | 2,018 |
| | 154 | 156 | 2,091 |
| | 159 | 165 | 2,190 |
| 6PM-7PM | 115 | 102 | 1,371 |
| | 117 | 108 | 1,433 |
| | 117 | 114 | 1,517 |
| 7PM-8PM | 116 | 108 | 1,522 |
| | 119 | 111 | 1,576 |
| | 122 | 115 | 1,674 |
| 8PM-9PM | 83 | 70 | 1,188 |
| | 87 | 73 | 1,234 |
| | 90 | 77 | 1,314 |

| | Current Mo | Last Month | YTD |
|-----------|------------|------------|--------------|
| 9PM-10PM | 82 | 53 | 824 |
| | 85 | 58 | 876 |
| | 86 | 61 | 930 |
| 10PM-11PM | 95 | 102 | 1,231 |
| | 101 | 106 | 1,310 |
| | 112 | 123 | 1,452 |
| 11PM-12AM | 95 | 101 | 1,138 |
| | 99 | 117 | 1,199 |
| | 104 | 125 | 1,318 |

Road Ranger / SIRV Performance By Day of Week

Values presented are:
 - Total Events with a RR/SIRV Response
 - Total RR/SIRV Responses,
 - Total Activities Performed

| | Current Mo | Last Month | YTD |
|-----------|-------------------|-------------------|-------------------------|
| Sunday | 361 383 394 | 294 300 322 | 3,835 4,025 4,308 |
| Monday | 441 457 477 | 347 360 379 | 4,924 5,135 5,477 |
| Tuesday | 321 341 360 | 352 368 387 | 4,850 5,066 5,403 |
| Wednesday | 359 374 385 | 374 391 409 | 4,800 5,005 5,272 |
| Thursday | 341 368 383 | 457 486 525 | 4,875 5,121 5,464 |
| Friday | 384 404 424 | 439 457 486 | 5,139 5,380 5,745 |
| Saturday | 450 470 492 | 360 377 397 | 4,228 4,445 4,766 |

Avg # of events with a RR/SIRV Response per Day of the Week

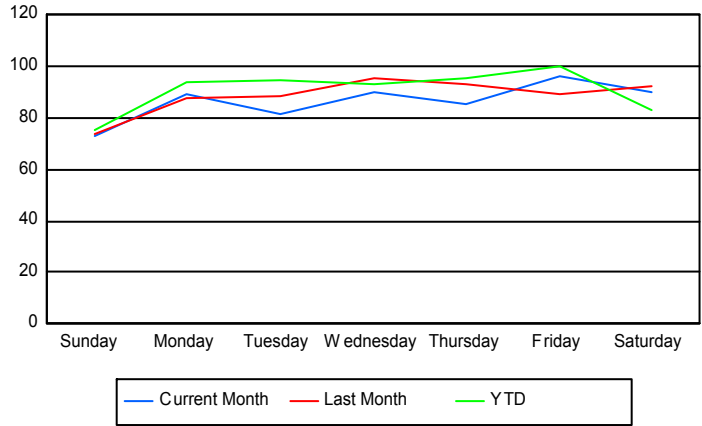

Avg # of RR/SIRV Responses per Day of the Week

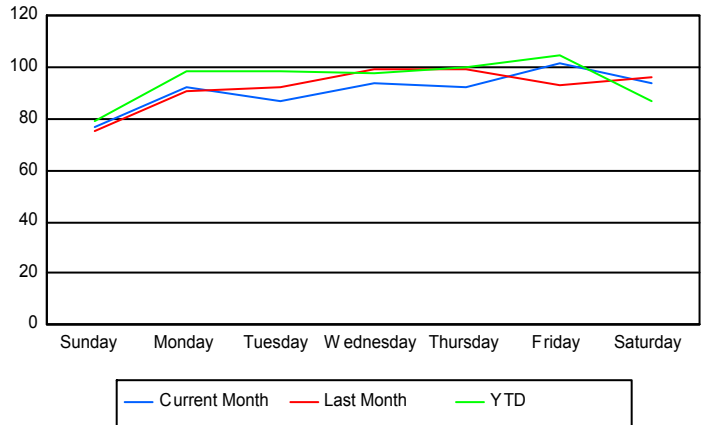

Avg # of RR/SIRV Activities Performed per Day of the Week

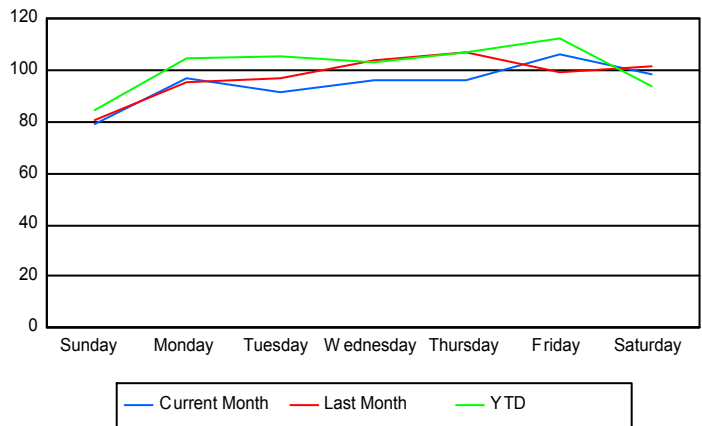

Road Ranger/ SIRV Responses per Time of Day and Day of Week

