



Weekly Performance Measures Report Palm Beach County



Created on:
September 20, 2009
1:41 pm

Period From Sep 13, 2009 to Sep 19, 2009

Performance Measures Summary

	Traffic Events (No Lanes Blocked)			Incidents (Lanes Blocked)		
	<u>This Week</u>	<u>Last Week</u>	<u>YTD</u>	<u>This Week</u>	<u>Last Week</u>	<u>YTD</u>
Number of Events	463	439	11,299	25	26	781
TMC Detection (min.)	0.00	0.00	0.00	0.00	0.08	0.03
TMC Verification (min.)	4.55	3.56	3.53	6.79	2.53	3.34
TMC Response (min.)	5.31	5.40	5.23	11.50	7.12	8.81
RR Dispatch Time (min.)	1.35	1.23	1.71	2.55	1.45	4.08
RR Response Time (min.)	3.96	4.46	3.62	8.93	5.68	4.71
Roadway Clearance (min.)				37.57	36.69	49.27
Event Clearance (min.)	15.95	17.75	20.03	63.30	58.46	72.93
# of Events w/ RR/SIRV	451	432	9,622	25	24	601
RR/SIRV Responses	451	432	9,622	25	24	601
RR/SIRV Activities	474	463	10,447	32	35	870

Incident Clearance Time-Line

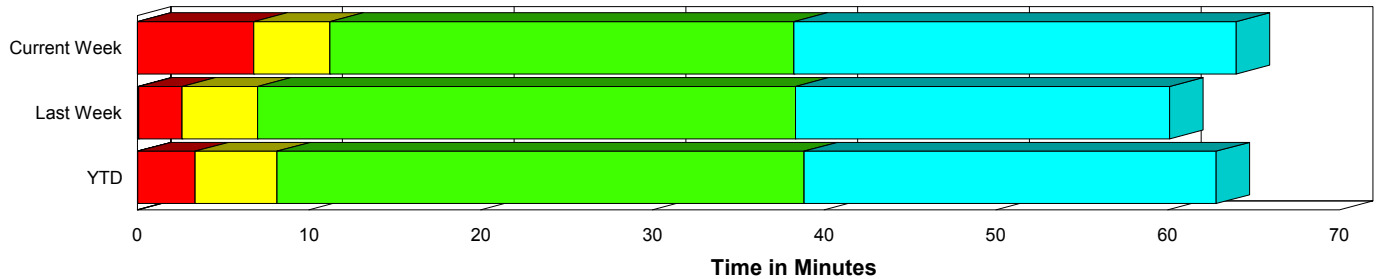

Traffic Event (Non-Lane Blockage) Time-Line

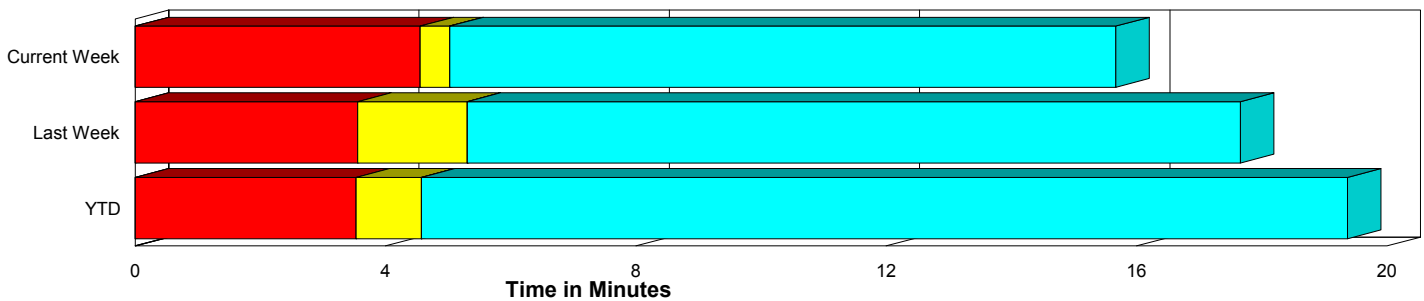

■ Avg. TMC Detection Time	■ Avg. Time from TMC Response to Roadway Clearance*
■ Avg. Time from TMC Detection to TMC Verification	■ Avg. Time from Roadway Clearance to Incident/Event Clearance**
■ Avg. Time from TMC Verification to TMC Response	

* Roadway clearance equals all travel lanes open

** Incident clearance equals time when last responder has left the scene

Performance Measures by Peak Period

Note: AM peak period is defined as 6am to 10am and PM peak period is defined as 3pm to 7pm.

	AM Peak			Off Peak			PM Peak		
	<u>Current Week</u>	<u>Last Week</u>	<u>YTD</u>	<u>Current Week</u>	<u>Last Week</u>	<u>YTD</u>	<u>Current Week</u>	<u>Last Week</u>	<u>YTD</u>
Number of Events	99	95	3,015	234	253	5,655	155	117	3,410
Number of Incidents	7	5	229	11	17	347	7	4	205
TMC Detection (min.)	0.00	0.00	0.00	0.00	0.01	0.00	0.00	0.00	0.01
TMC Verification (min.)	3.31	3.07	3.03	4.49	3.62	3.20	5.79	3.59	4.48
TMC Response (min.)	4.37	6.66	4.37	5.49	5.90	6.30	6.64	3.79	5.30
RR Dispatch Time (min.)	1.32	1.01	1.17	1.29	1.43	2.66	1.65	1.00	1.40
RR Response Time (min.)	3.10	5.72	3.24	4.19	4.92	3.80	4.96	2.82	3.92
Event Clearance (min.)	19.15	24.61	22.25	17.36	20.77	25.35	19.40	14.71	21.35
Roadway Clearance (min.)	41.17	20.13	39.43	46.45	45.94	50.90	20.04	18.08	57.51
Incident Clearance (min.)	94.85	70.80	67.82	57.20	62.03	73.38	41.35	27.85	77.89
# of Events w/ RR/SIRV	97	92	2,874	228	247	4,154	151	117	3,195
RR/SIRV Responses	97	92	2,874	228	247	4,154	151	117	3,195
RR/SIRV Activities	101	99	3,245	244	271	4,599	161	128	3,473

Number of Events / Peak Period

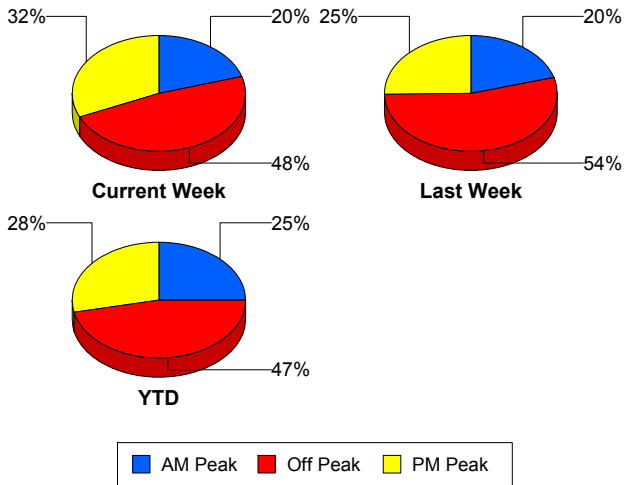

TMC Detection Time

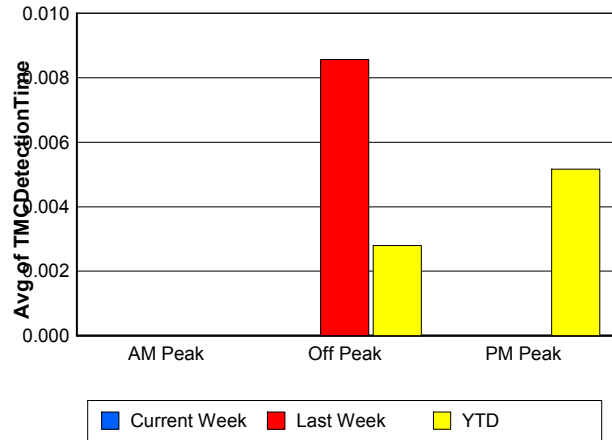

TMC Verification Time

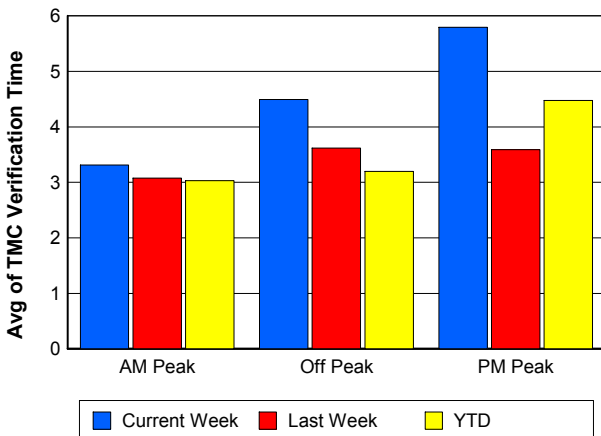

TMC Response Time

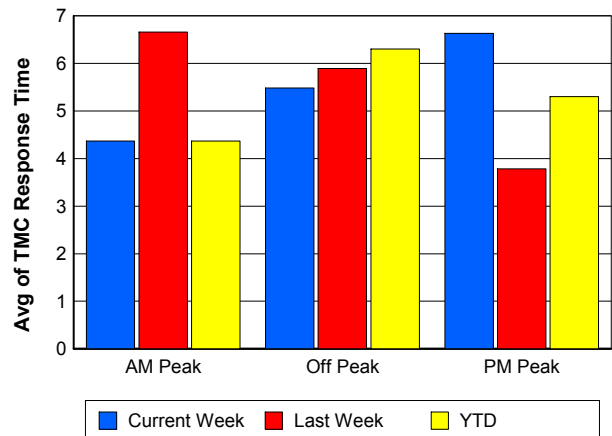

Road Ranger / SIRV Dispatch Time

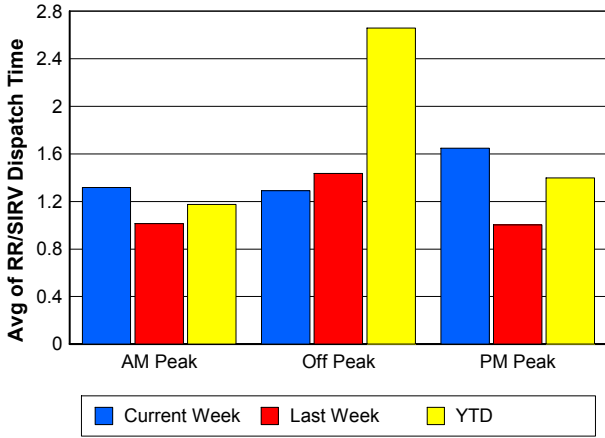

Road Ranger / SIRV Response Time

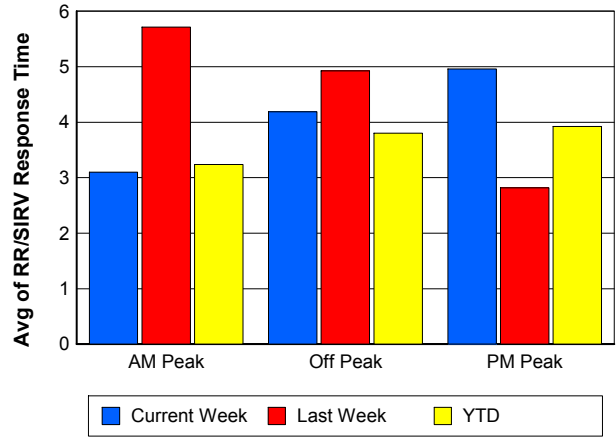

Roadway Clearance Time (2A)

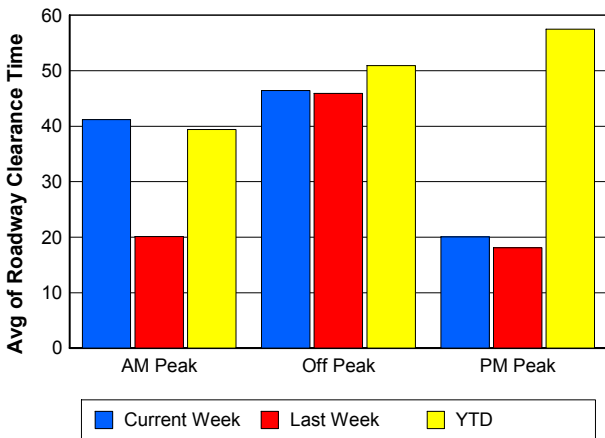

Incident Clearance Time (3B)

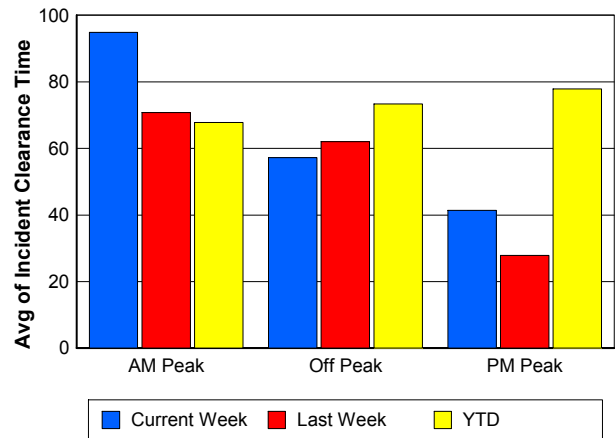

Performance Measures by Severity

	Level 1			Level 2			Level 3			Other		
	<u>This Week</u>	<u>Last Week</u>	<u>YTD</u>	<u>This Week</u>	<u>Last Week</u>	<u>YTD</u>	<u>This Week</u>	<u>Last Week</u>	<u>YTD</u>	<u>This Week</u>	<u>Last Week</u>	<u>YTD</u>
Number of Events	12	12	400	11	13	288	2	1	93	463	439	11,299
Number of Incidents	12	12	400	11	13	288	2	1	93	0	0	0
TMC Detection (min.)	0.00	0.00	0.01	0.00	0.17	0.02	0.00	0.00	0.16	0.00	0.00	0.00
TMC Verification (min.)	1.64	1.66	2.14	11.87	3.52	4.60	9.78	0.00	4.59	4.55	3.56	3.53
TMC Response (min.)	2.57	5.10	4.24	20.75	9.23	9.24	9.76	0.00	33.61	5.31	5.40	5.23
RR Dispatch Time (min.)	0.52	2.16	1.15	4.66	1.00	2.90	3.10	0.00	25.65	1.35	1.23	1.71
RR Resp. Time (min.)	2.20	2.94	3.11	16.08	8.23	6.34	6.66	0.00	7.96	3.96	4.46	3.62
Event Clearance (min.)	57.74	46.42	42.44	65.09	69.83	73.20	86.91	55.05	203.25	15.95	17.75	20.03
Roadway Clear. (min.)	12.81	14.30	14.64	55.98	59.45	54.14	84.91	9.48	183.19			
Incident Clearance (min.)	57.74	46.42	42.44	65.09	69.83	73.20	86.91	55.05	203.25			
# of Events w/ RR/SIRV	12	10	335	11	13	209	2	1	57	451	432	9,622
RR/SIRV Responses	12	10	335	11	13	209	2	1	57	451	432	9,622
RR/SIRV Activities	12	14	425	17	20	349	3	1	96	474	463	10,447

Number of Events / Severity

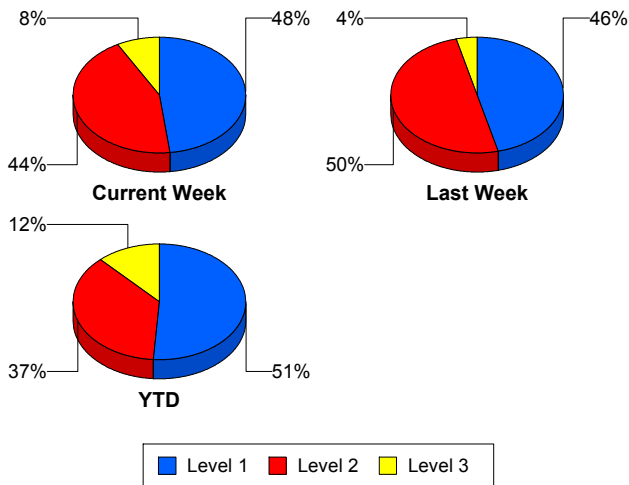

TMC Detection Time

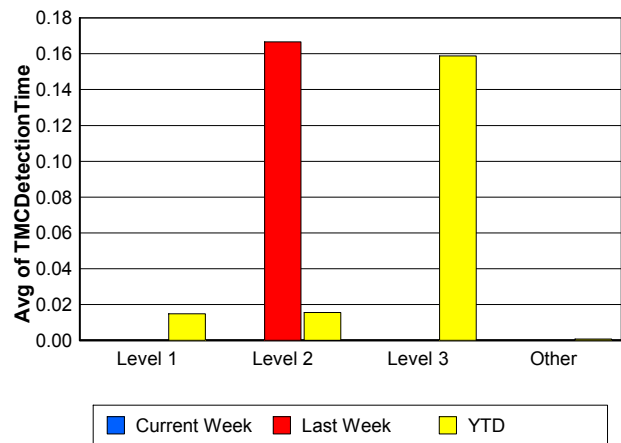

TMC Verification Time

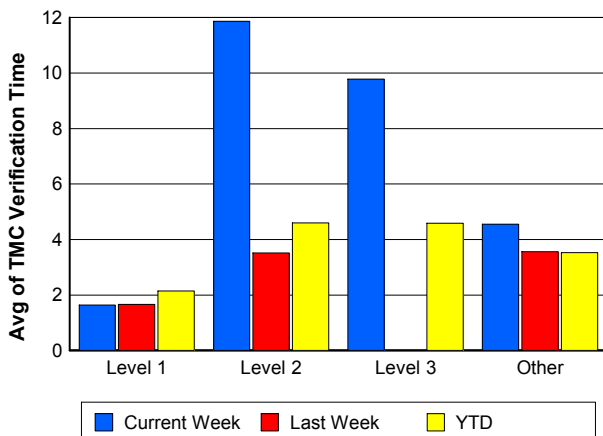

TMC Response Time

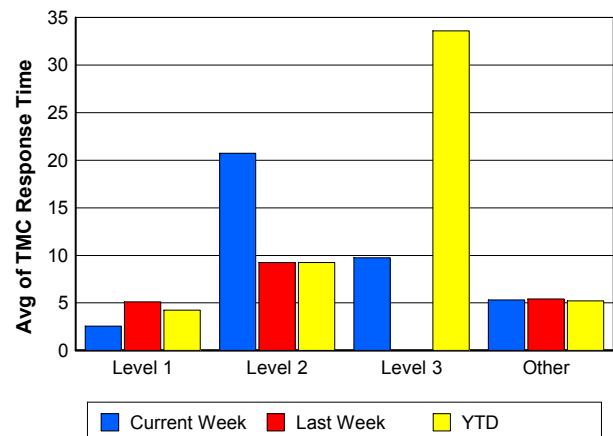

Road Ranger / SIRV Dispatch Time

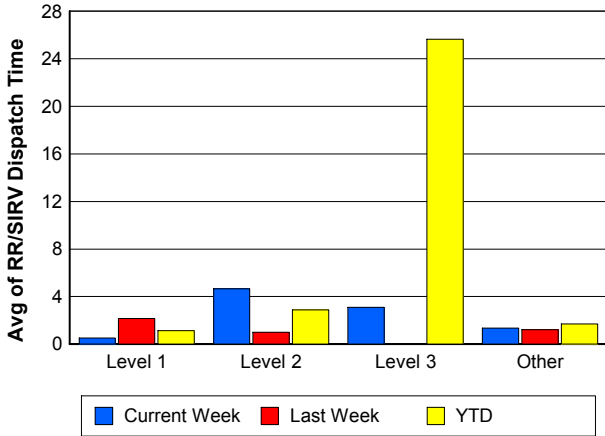

Road Ranger / SIRV Response Time

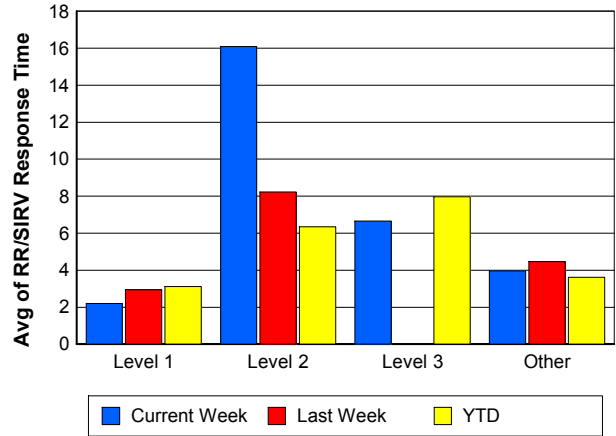

Roadway Clearance Time (2A)

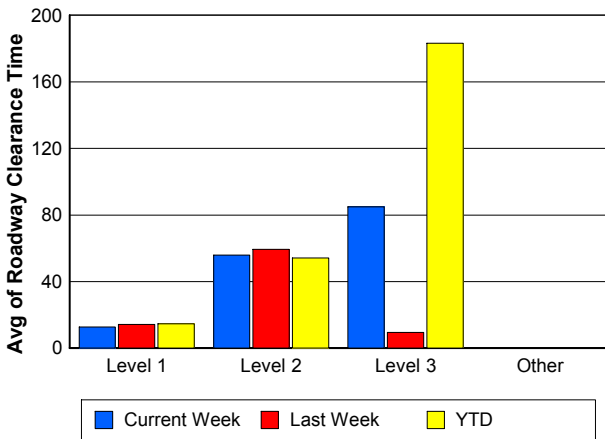

Incident Clearance Time (3B)

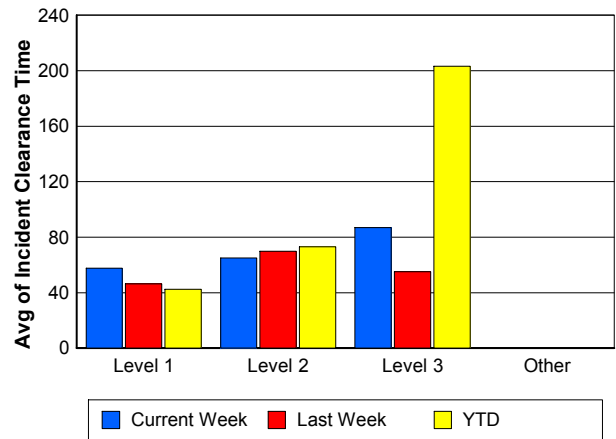

Roadway Clearance by Maximum Number of Lanes Blocked

	Current Week	Last Week	YTD
0			
1	40.29	31.30	30.09
2	29.89	38.31	53.12
3	0.00	37.70	76.90
4	34.82	96.12	294.90
5	0.00	0.00	166.12
6	0.00	0.00	64.70

Roadway Clearance Time (2A)

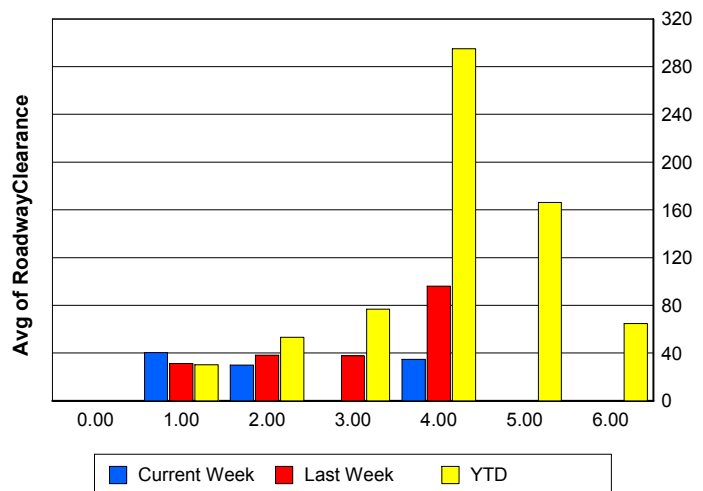

Performance Measures by Roadway

95

	<u>Current Week</u>	<u>Last Week</u>	<u>YTD</u>
Number of Events	488	465	12,076
Number of Incidents	25	26	778
TMC Detection (min.)	0.00	0.00	0.00
TMC Verification (min.)	4.67	3.50	3.52
TMC Response (min.)	5.63	5.50	5.45
RR Dispatch Time (min.)	1.41	1.24	1.85
RR Resp. Time (min.)	4.22	4.53	3.68
Event Clearance (min.)	18.37	20.03	22.99
Roadway Clear. (min.)	37.57	36.69	42.56
Incident Clearance (min.)	63.30	58.46	66.09
# of Events w/ RR/SIRV	476	456	10,223
RR/SIRV Responses	476	456	10,223
RR/SIRV Activities	506	498	11,317

SR 80

	<u>YTD</u>
Number of Events	4
Number of Incidents	3
TMC Detection (min.)	0.00
TMC Verification (min.)	0.00
TMC Response (min.)	
RR Dispatch Time (min.)	
RR Resp. Time (min.)	
Event Clearance (min.)	1,409.98
Roadway Clear. (min.)	1,789.50
Incident Clearance (min.)	1,847.09
# of Events w/ RR/SIRV	0
RR/SIRV Responses	0
RR/SIRV Activities	0

Number of Events / Roadway

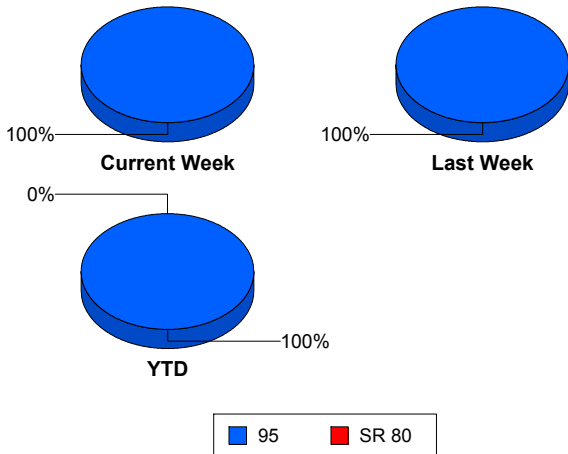

TMC Detection Time

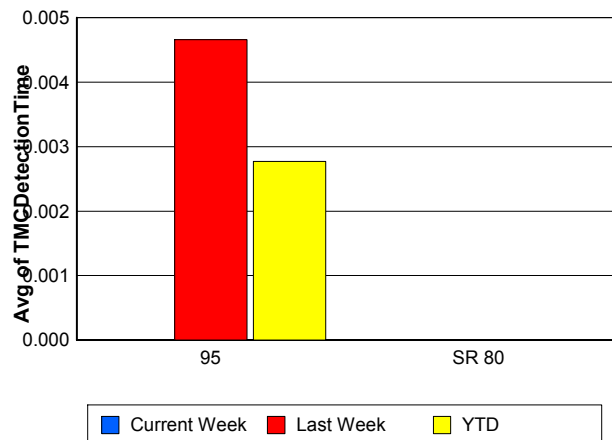

TMC Verification Time

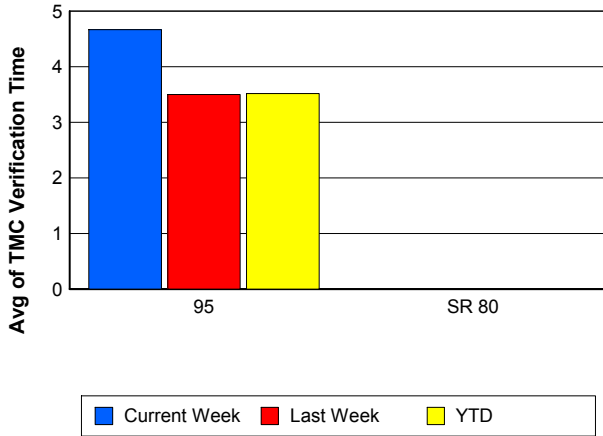

TMC Response Time

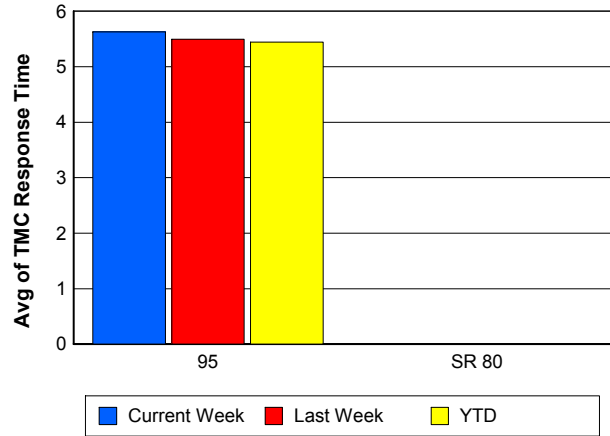

Road Ranger / SIRV Dispatch Time

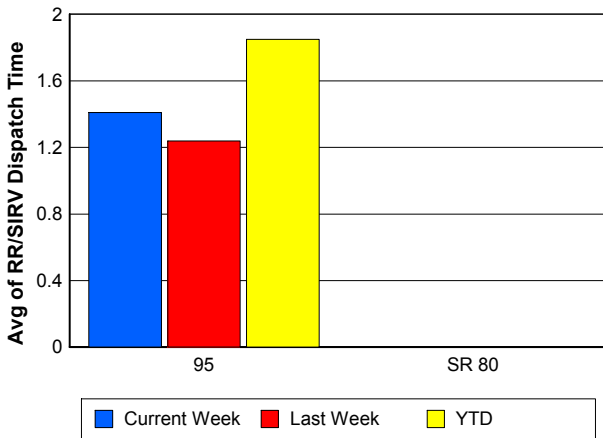

Road Ranger / SIRV Response Time

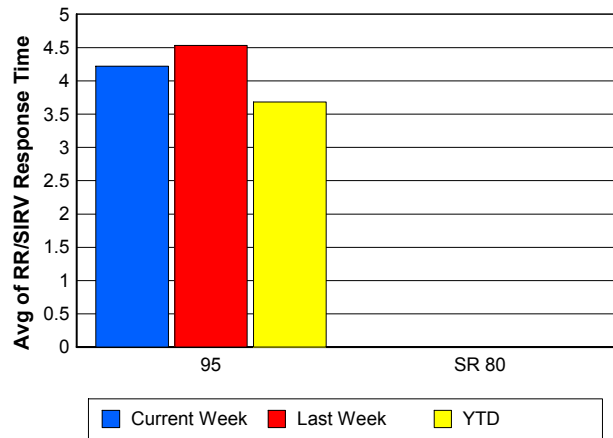

Roadway Clearance Time (2A)

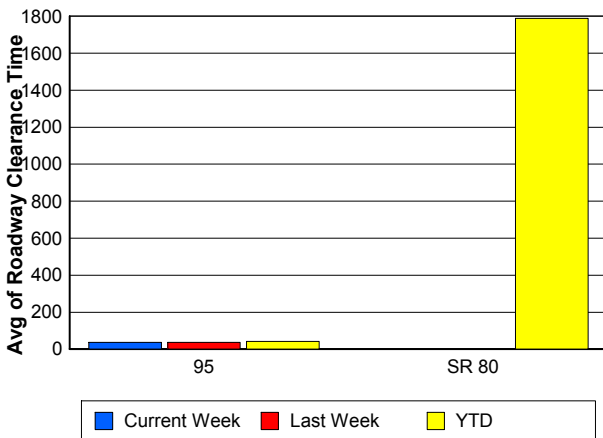

Incident Clearance Time (3B)

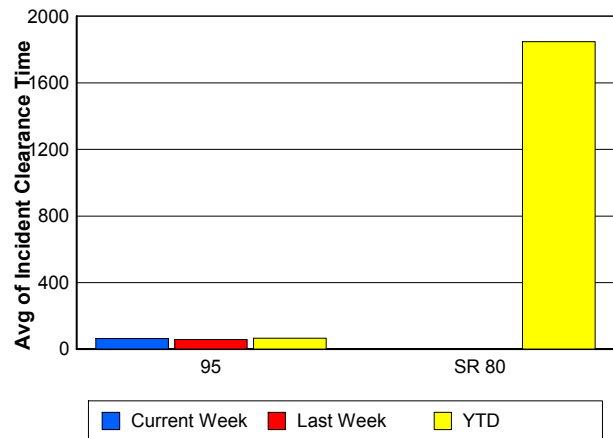

Performance Measures by Event Type

Accident

	<u>Current Week</u>	<u>Last Week</u>	<u>YTD</u>
Number of Events	37	35	1,059
Number of Incidents	12	17	515
TMC Detection (min.)	0.00	0.06	0.01
TMC Verification (min.)	12.58	4.55	4.22
TMC Response (min.)	14.90	8.29	8.28
RR Dispatch Time (min.)	2.62	1.15	2.90
RR Response Time (min.)	12.23	7.13	5.37
Event Clearance (min.)	57.81	52.92	59.20
Roadway Clearance (min.)	45.09	37.71	45.29
Incident Clearance (min.)	87.52	66.90	73.75
# of Events w/ RR/SIRV	37	34	833
RR/SIRV Assists	37	34	833
RR/SIRV Activities	42	40	1,051

Debris on Roadway

	<u>Current Week</u>	<u>Last Week</u>	<u>YTD</u>
Number of Events	35	21	878
Number of Incidents	1	0	32
TMC Detection (min.)	0.00	0.00	0.00
TMC Verification (min.)	5.45	6.12	7.60
TMC Response (min.)	5.77	5.63	7.88
RR Dispatch Time (min.)	2.30	1.25	1.80
RR Response Time (min.)	3.46	4.65	6.09
Event Clearance (min.)	9.67	9.44	11.94
Roadway Clearance (min.)	14.80		20.88
Incident Clearance (min.)	44.17		24.33
# of Events w/ RR/SIRV	34	21	863
RR/SIRV Assists	34	21	863
RR/SIRV Activities	35	20	925

Disabled Vehicle

	<u>Current Week</u>	<u>Last Week</u>	<u>YTD</u>
Number of Events	390	392	8,899
Number of Incidents	9	7	157
TMC Detection (min.)	0.00	0.00	0.00
TMC Verification (min.)	3.98	3.40	3.37
TMC Response (min.)	4.65	5.31	4.56
RR Dispatch Time (min.)	1.23	1.03	1.50
RR Response Time (min.)	3.43	4.35	3.16
Event Clearance (min.)	15.19	17.66	18.11
Roadway Clearance (min.)	26.25	32.22	26.58
Incident Clearance (min.)	30.58	37.43	37.39
# of Events w/ RR/SIRV	384	391	8,174
RR/SIRV Assists	384	391	8,174
RR/SIRV Activities	409	429	8,998

Emergency Vehicles

	<u>YTD</u>
Number of Events	14
Number of Incidents	8
TMC Detection (min.)	0.00
TMC Verification (min.)	2.27
TMC Response (min.)	9.04
RR Dispatch Time (min.)	3.11
RR Response Time (min.)	5.54
Event Clearance (min.)	50.12
Roadway Clearance (min.)	46.52
Incident Clearance (min.)	52.24
# of Events w/ RR/SIRV	7
RR/SIRV Assists	7
RR/SIRV Activities	9

Other

	<u>Current Week</u>	<u>Last Week</u>	<u>YTD</u>
Number of Events	19	14	797
Number of Incidents	0	0	7
TMC Detection (min.)	0.00	0.00	0.00
TMC Verification (min.)	2.16	0.00	1.28
TMC Response (min.)	4.84	0.00	16.74
RR Dispatch Time (min.)	0.74	11.86	8.83
RR Response Time (min.)	4.17	0.00	6.85
Event Clearance (min.)	7.98	10.15	37.52
Roadway Clearance (min.)			40.35
Incident Clearance (min.)			52.93
# of Events w/ RR/SIRV	14	8	239
RR/SIRV Assists	14	8	239
RR/SIRV Activities	13	5	211

Police Activity

	<u>Current Week</u>	<u>Last Week</u>	<u>YTD</u>
Number of Events	2	2	330
Number of Incidents	2	1	38
TMC Detection (min.)	0.00	0.00	0.06
TMC Verification (min.)	2.91	5.66	0.37
TMC Response (min.)	20.57	11.30	14.02
RR Dispatch Time (min.)	1.69	0.93	7.00
RR Response Time (min.)	18.87	10.37	7.03
Event Clearance (min.)	84.56	59.81	28.00
Roadway Clearance (min.)	58.27	10.72	72.75
Incident Clearance (min.)	84.56	41.57	103.17
# of Events w/ RR/SIRV	2	1	32
RR/SIRV Assists	2	1	32
RR/SIRV Activities	2	2	37

Vehicle Fire

	<u>Current Week</u>	<u>Last Week</u>	<u>YTD</u>
Number of Events	2	1	31
Number of Incidents	1	1	23
TMC Detection (min.)	0.00	0.00	0.00
TMC Verification (min.)	10.98	0.00	3.12
TMC Response (min.)	15.67	0.00	22.92
RR Dispatch Time (min.)	4.97	0.00	16.54
RR Response Time (min.)	10.70	0.00	6.39
Event Clearance (min.)	118.07	78.97	90.07
Roadway Clearance (min.)	30.70	76.65	69.78
Incident Clearance (min.)	43.83	78.97	100.96
# of Events w/ RR/SIRV	2	1	18
RR/SIRV Assists	2	1	18
RR/SIRV Activities	2	2	27

Number of Events / Event Type

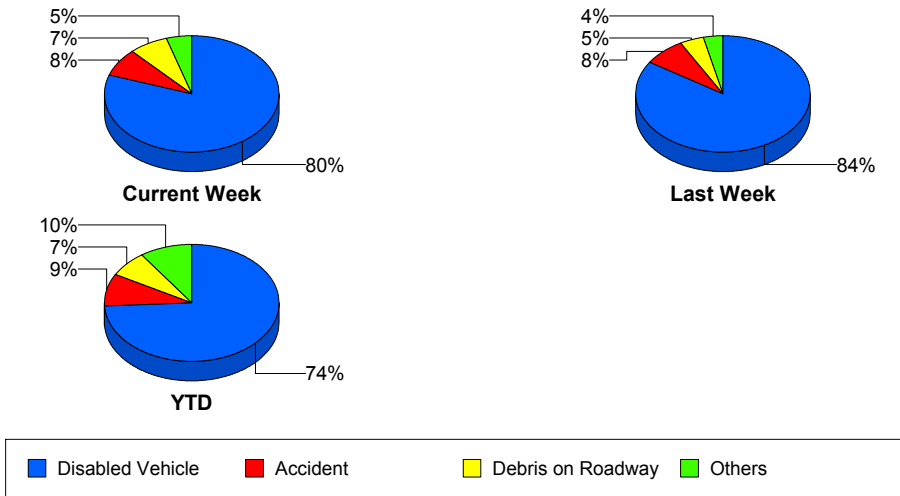

TMC Detection Time

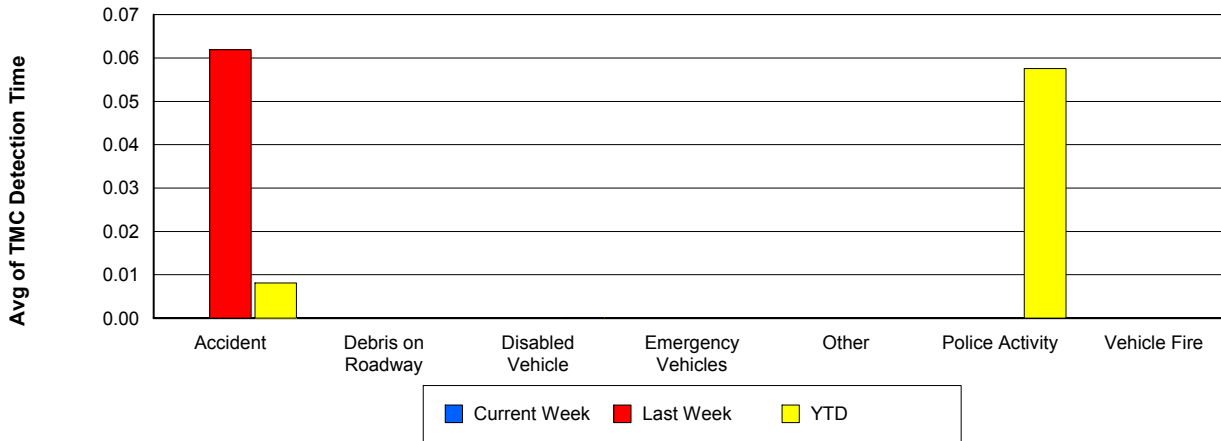

TMC Verification Time

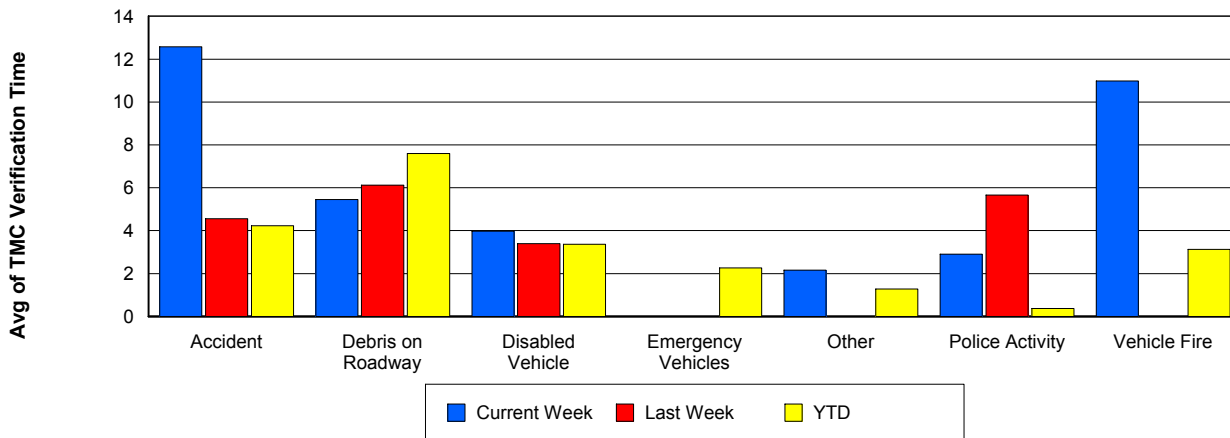

TMC Response Time

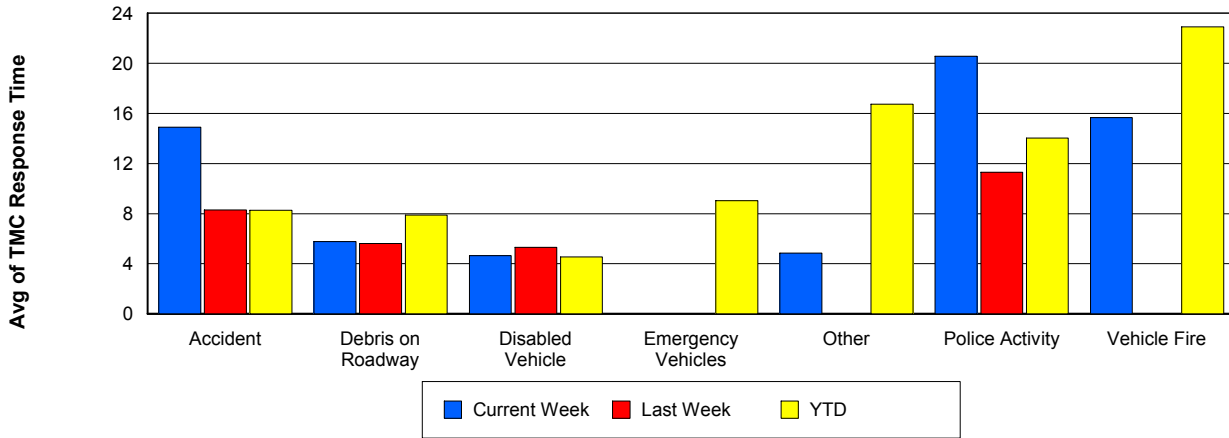

Road Ranger / SIRV Dispatch Time

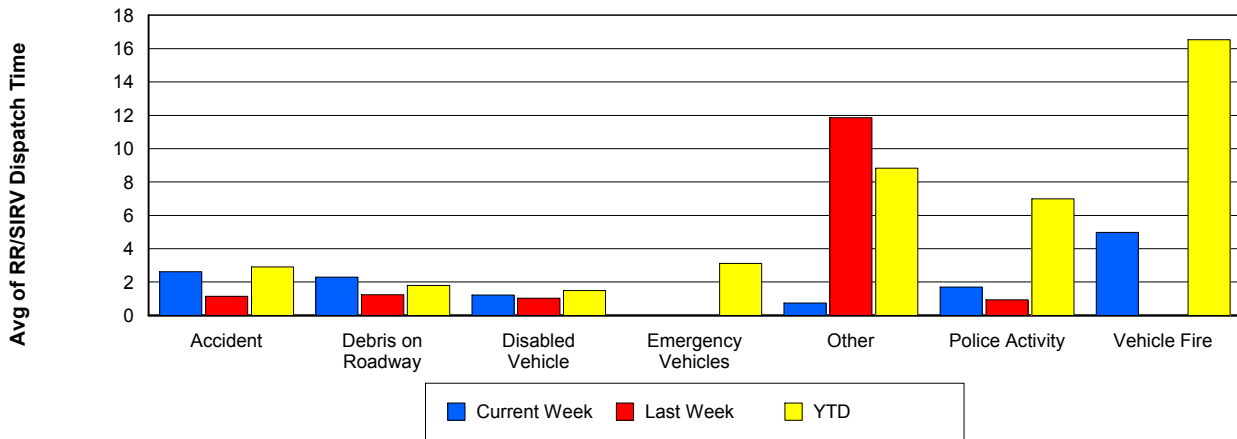

Road Ranger / SIRV Response Time

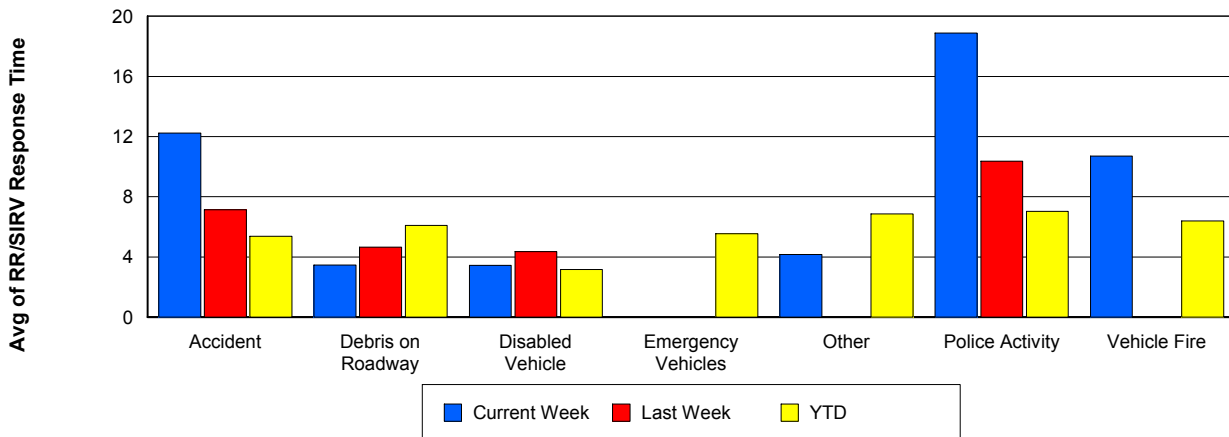

Roadway Clearance Time (2A)

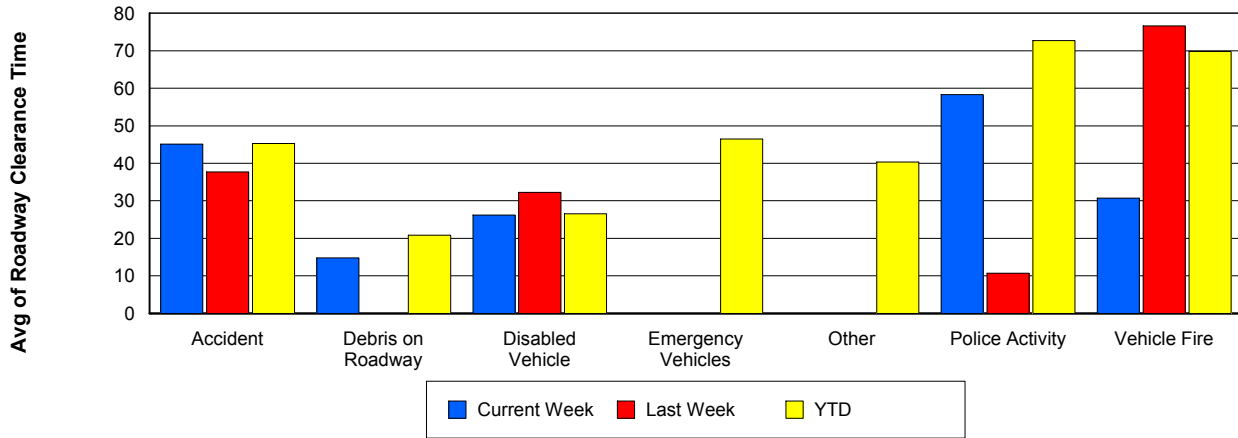

Incident Clearance Time (3B)

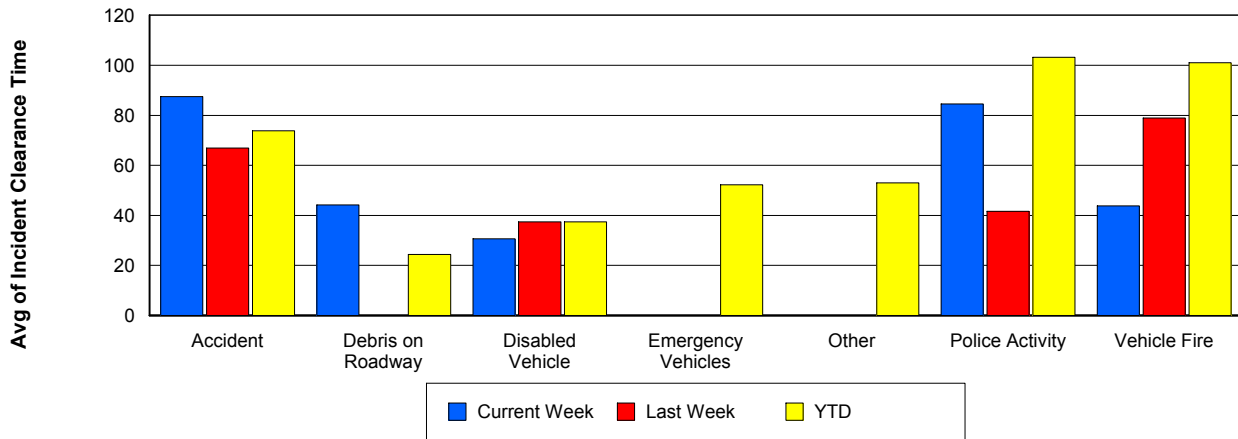

Incident Detection Methods

	Current Week	Last Week	YTD
Broward CCTV	0	0	7
Broward Road Ranger	0	0	6
Broward TMC	0	0	2
Broward VideoWall	0	0	1
Construction CEI	0	0	1
District 4	1	2	21
Emergency Operations	0	0	1
FHP	11	9	247
I-95 Construction PIO	0	0	2
ITMS	0	2	12
ITMS CCTV	3	4	211
Local Police	0	0	1
Media	0	0	2
Motorist	0	1	14
Palm Beach Road Ran	10	8	248
Road Watcher	0	0	1
SmarTraveler (511)	0	0	4
Total	25	26	781

Total Incidents by Detection Method

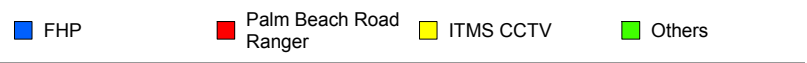
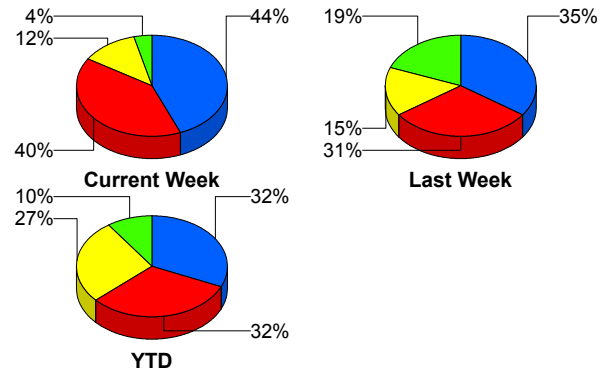

Incident Detection Methods by Roadway

		Current Week	Last Week	YTD
95	Broward CCTV	0	0	7
	Broward Road Ranger	0	0	6
	Broward TMC	0	0	2
	Broward VideoWall	0	0	1
	Construction CEI	0	0	1
	District 4	1	2	21
	FHP	11	9	246
	I-95 Construction PIO	0	0	2
	ITMS	0	2	11
	ITMS CCTV	3	4	211
	Local Police	0	0	1
	Media	0	0	2
	Motorist	0	1	14
	Palm Beach Road Ran	10	8	248
	Road Watcher	0	0	1
	SmarTraveler (511)	0	0	4
Total	25	26	778	
SR 80	Emergency Operations	0	0	1
	FHP	0	0	1
	ITMS	0	0	1
	Total	0	0	3
Total	25	26	781	

Total Events by Roadway and Detection Method

Current Period Only

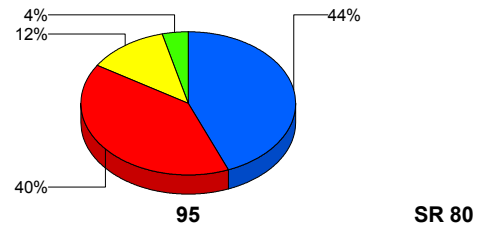

Incident Detection Methods by Peak Period

		Current Week	Last Week	YTD
AM Peak	Broward CCTV	0	0	2
	Broward Road Ranger	0	0	3
	Broward TMC	0	0	2
	District 4	0	1	10
	FHP	1	0	79
	ITMS	0	1	5
	ITMS CCTV	3	1	34
	Motorist	0	0	6
	Palm Beach Road Ran	3	2	84
	Road Watcher	0	0	1
	SmarTraveler (511)	0	0	3
	Total	7	5	229
	Off Peak	Broward CCTV	0	0
Broward Road Ranger		0	0	1
Broward VideoWall		0	0	1
Construction CEI		0	0	1
District 4		1	1	8
FHP		8	9	120
I-95 Construction PIO		0	0	2
ITMS		0	1	6
ITMS CCTV		0	2	112
Motorist		0	1	5
Palm Beach Road Ran		2	3	86
SmarTraveler (511)		0	0	1
Total		11	17	347
PM Peak	Broward CCTV	0	0	1
	Broward Road Ranger	0	0	2
	District 4	0	0	3
	Emergency Operations	0	0	1
	FHP	2	0	48
	ITMS	0	0	1

Total Events by Peak Period and Detection Method

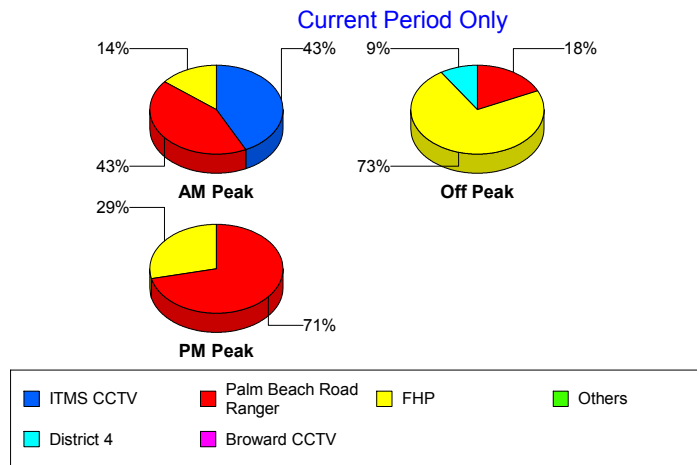

		Current Week	Last Week	YTD
PM Peak	ITMS CCTV	0	1	65
	Local Police	0	0	1
	Media	0	0	2
	Motorist	0	0	3
	Palm Beach Road Ran	5	3	78
	Total	7	4	205
Total		25	26	781

Incident Detection Methods by Severity

		Current Week	Last Week	YTD
Level 1	Broward CCTV	0	0	5
	Broward Road Ranger	0	0	4
	District 4	0	1	14
	FHP	2	2	88
	I-95 Construction PIO	0	0	1
	ITMS	0	2	4
	ITMS CCTV	1	2	94
	Local Police	0	0	1
	Motorist	0	1	10
	Palm Beach Road Ran	9	4	177
	Road Watcher	0	0	1
	SmarTraveler (511)	0	0	1
	Total	12	12	400
	Level 2	Broward Road Ranger	0	0
Broward VideoWall		0	0	1
District 4		0	1	6
FHP		8	7	121
I-95 Construction PIO		0	0	1
ITMS		0	0	6
ITMS CCTV		2	2	86
Media		0	0	1
Motorist		0	0	3

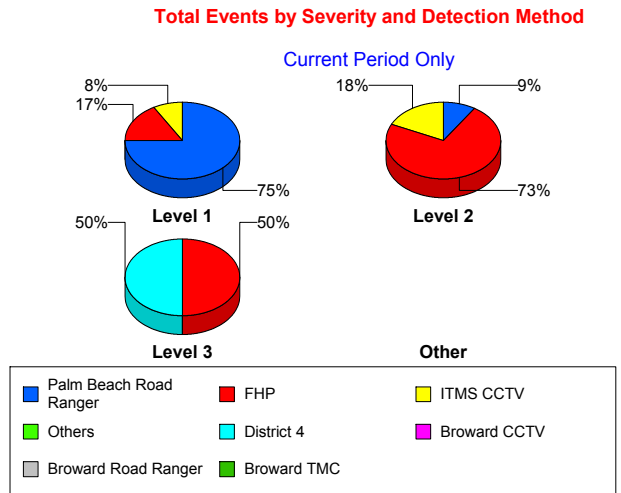

		Current Week	Last Week	YTD
Level 2	Palm Beach Road Ran	1	3	58
	SmarTraveler (511)	0	0	3
	Total	11	13	288
Level 3	Broward CCTV	0	0	2
	Broward TMC	0	0	2
	Construction CEI	0	0	1
	District 4	1	0	1
	Emergency Operations	0	0	1
	FHP	1	0	38
	ITMS	0	0	2
	ITMS CCTV	0	0	31
	Media	0	0	1
	Motorist	0	0	1
	Palm Beach Road Ran	0	1	13
	Total	2	1	93
Total		25	26	781

Road Ranger / SIRV Performance Measures

Road Ranger / SIRV Performance By County

Values presented are:
 - Total Events with a RR/SIRV Response
 - Total RR/SIRV Responses,
 - Total Activities Performed

	Current We	Last Week	YTD
Palm Beach	627	584	13,306
	654	599	13,484
	686	648	14,721

RR/SIRV Responses per County



Road Ranger / SIRV Performance By Truck

	Current We	Last Week	YTD
B00	0	0	5
	0	0	5
	0	0	5
B01	0	0	1
	0	0	1
	0	0	1
B02	0	0	10
	0	0	10
	0	0	10
B03	0	1	36
	0	1	36
	0	1	37
B04	5	3	157
	5	3	158
	5	3	181
B05	2	2	26
	2	2	27
	2	2	28
B06	0	0	17
	0	0	17
	0	0	17
B07	0	0	13
	0	0	13
	0	0	13
B08	0	0	7
	0	0	7
	0	0	8

**RR/SIRV
Responses per
Truck**

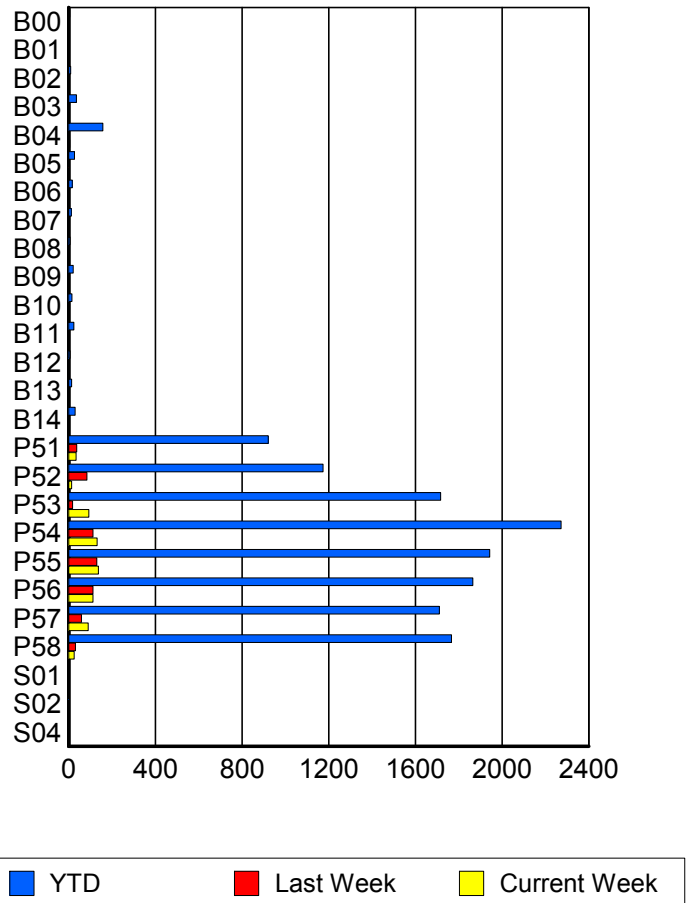

	Current We	Last Week	YTD
B09	2	1	20
	3	1	21
	3	1	21
B10	0	4	14
	0	4	15
	0	4	15
B11	0	1	24
	0	1	24
	0	1	25
B12	2	0	6
	2	0	6
	3	0	7
B13	0	0	14
	0	0	14
	0	0	15
B14	3	0	29
	4	0	30
	5	0	32
P51	35	38	912
	35	38	921
	36	40	966
P52	14	85	1,170
	14	85	1,174
	14	91	1,258
P53	93	17	1,699
	93	18	1,717
	97	19	1,815
P54	129	113	2,257
	131	113	2,272
	139	124	2,449
P55	135	129	1,933
	137	130	1,943
	142	138	2,081
P56	111	110	1,847
	112	112	1,865
	118	122	2,013
P57	88	59	1,693
	90	59	1,711
	95	65	1,836
P58	24	31	1,742
	25	32	1,767
	26	37	1,881
S01	1	0	3
	1	0	3
	1	0	3

	Current We	Last Week	YTD
S02	0	0	2
	0	0	2
	0	0	2
S04	0	0	2
	0	0	2
	0	0	2

Road Ranger / SIRV Performance By Beat

	Current We	Last Week	YTD
	2	7	97
	2	7	97
	2	7	97
1	0	1	12
	0	1	12
	0	1	13
2	0	0	6
	0	0	6
	0	0	7
3	14	12	357
	16	12	366
	18	12	395
4	0	0	2
	0	0	2
	0	0	2
10	0	0	6
	0	0	6
	0	0	9
101	162	148	2,135
	162	148	2,148
	173	168	2,323
102	166	162	2,485
	169	166	2,505
	179	173	2,669
103	88	92	2,649
	88	93	2,677
	94	102	2,885
104	84	59	2,143
	85	59	2,164
	85	63	2,312
105	60	39	1,601
	61	39	1,614
	63	42	1,719
106	46	34	1,195
	47	35	1,209
	47	37	1,294
107	23	25	906
	24	25	916
	25	27	960
108	0	0	13
	0	0	14
	0	0	14
111	0	6	6
	0	6	6
	0	7	7

Values presented are:
 - Total Events with a RR/SIRV Response
 - Total RR/SIRV Responses,
 - Total Activities Performed

RR/SIRV Responses per Beat

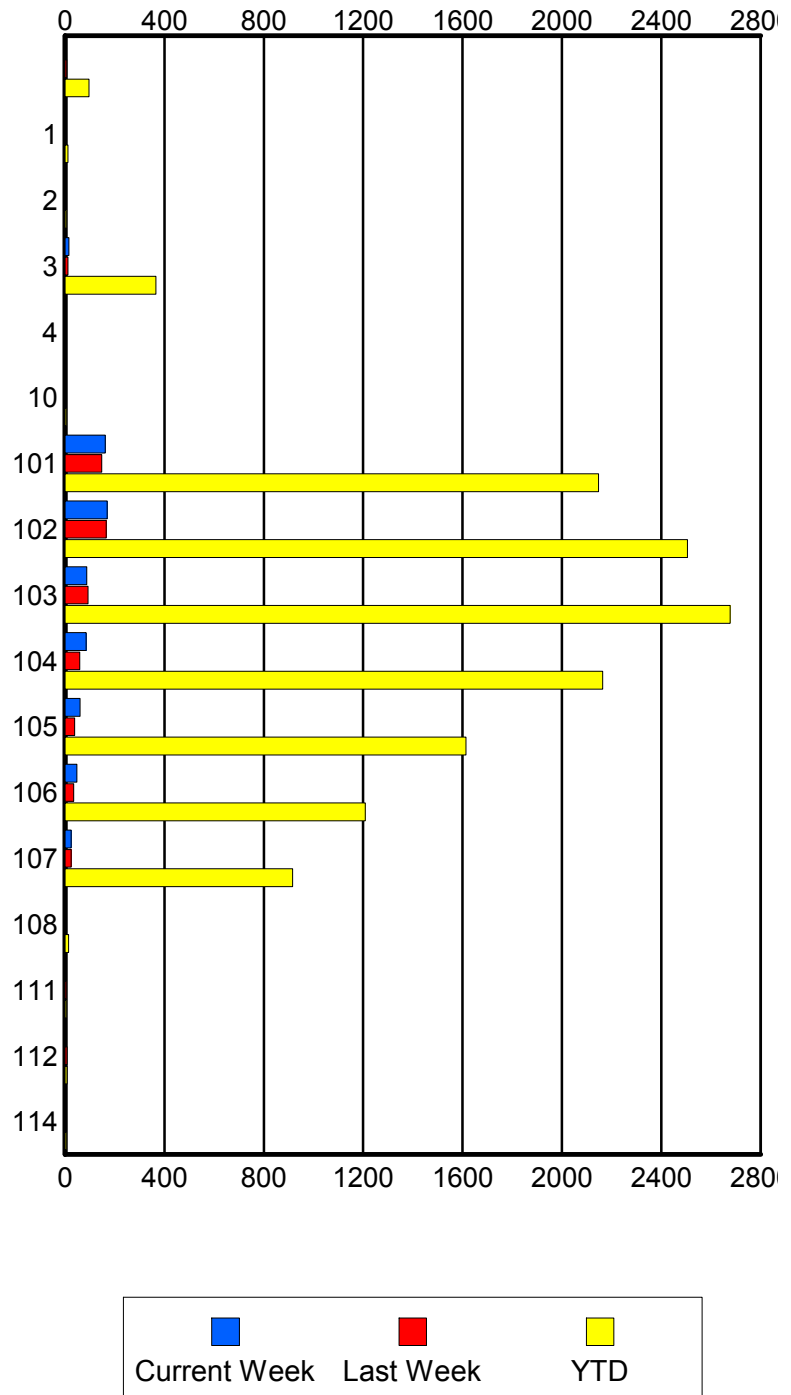

	Current We	Last Week	YTD
112	0	7	7
	0	8	8
	0	9	9
114	0	0	6
	0	0	6
	0	0	6

Road Ranger / SIRV Performance By Time of Day

Values presented are:
 - Total Events with a RR/SIRV Response
 - Total RR/SIRV Responses,
 - Total Activities Performed

	Current We	Last Week	YTD
12AM-1AM	16	16	46
	17	16	47
	17	16	47
1AM-2AM	10	14	34
	10	14	37
	11	15	39
2AM-3AM	7	15	32
	8	15	33
	9	16	37
3AM-4AM	8	7	22
	9	7	25
	9	8	26
4AM-5AM	5	2	20
	5	2	23
	5	2	24
5AM-6AM	2	1	57
	2	1	62
	2	1	65
6AM-7AM	19	18	868
	19	19	905
	20	19	953
7AM-8AM	39	34	1,149
	43	35	1,203
	47	38	1,291
8AM-9AM	32	35	1,108
	33	36	1,154
	33	38	1,234
9AM-10AM	37	36	999
	37	37	1,033
	37	43	1,128
10AM-11AM	45	38	995
	46	38	1,031
	49	40	1,089

Number of Responses / Hour of the Day

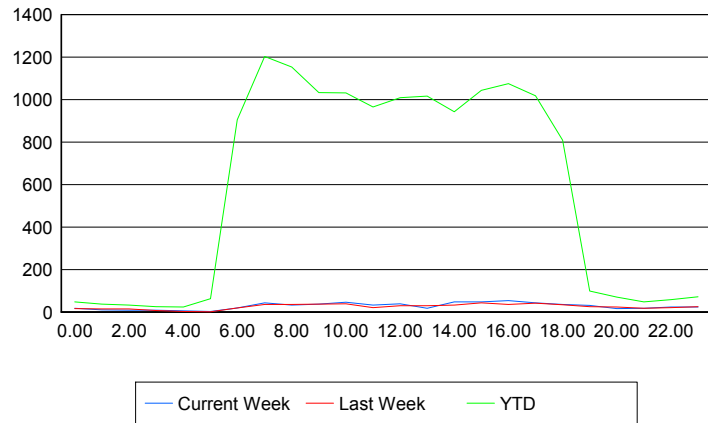

	Current We	Last Week	YTD
11AM-12PM	32	21	938
	33	21	965
	33	22	1,048
12PM-1PM	34	30	971
	38	30	1,009
	40	34	1,083
1PM-2PM	17	29	985
	17	29	1,017
	17	32	1,097
2PM-3PM	47	32	908
	48	33	943
	51	34	999
3PM-4PM	44	42	1,010
	47	43	1,044
	50	46	1,115
4PM-5PM	51	35	1,047
	54	36	1,075
	56	38	1,142
5PM-6PM	42	40	989
	43	41	1,018
	46	43	1,075
6PM-7PM	34	32	798
	35	34	809
	37	35	853
7PM-8PM	30	24	96
	31	25	99
	32	28	106
8PM-9PM	15	24	67
	16	24	70
	17	26	73
9PM-10PM	17	16	44
	17	18	47
	18	20	50
10PM-11PM	21	18	53
	23	20	58
	27	23	65
11PM-12AM	23	25	70
	23	25	71
	23	31	82

Road Ranger / SIRV Performance By Day of Week

Values presented are:
 - Total Events with a RR/SIRV Response
 - Total RR/SIRV Responses,
 - Total Activities Performed

	Current We	Last Week	YTD
Sunday	60	71	131
	61	73	134
	66	77	143
Monday	96	64	2,541
	98	64	2,588
	102	71	2,761
Tuesday	107	111	2,534
	112	112	2,619
	113	123	2,806
Wednesday	96	80	2,598
	100	83	2,691
	105	93	2,886
Thursday	114	92	2,666
	120	95	2,734
	124	102	2,966
Friday	91	106	2,656
	96	111	2,764
	102	117	2,952
Saturday	65	60	191
	67	61	195
	74	65	207

Avg # of events with a RR/SIRV Response per Day of the Week

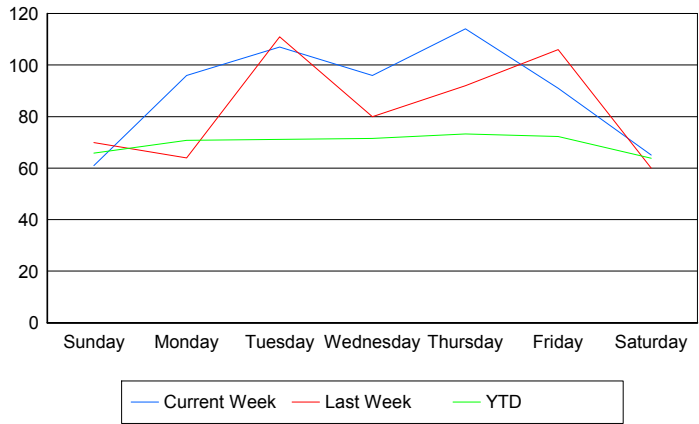

Avg # of RR/SIRV Responses per Day of the Week

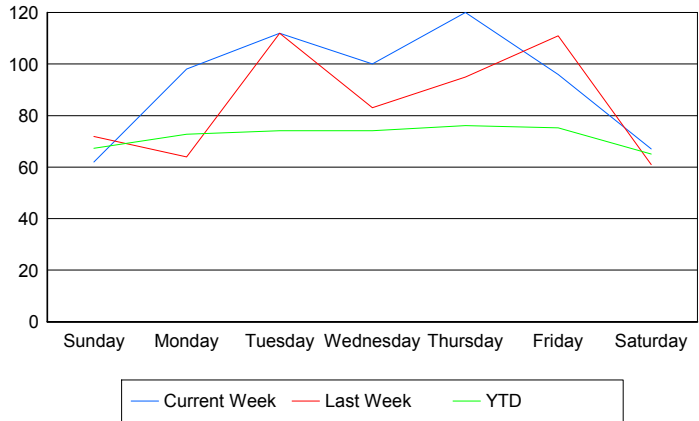

Avg # of RR/SIRV Activities Performed per Day of the Week

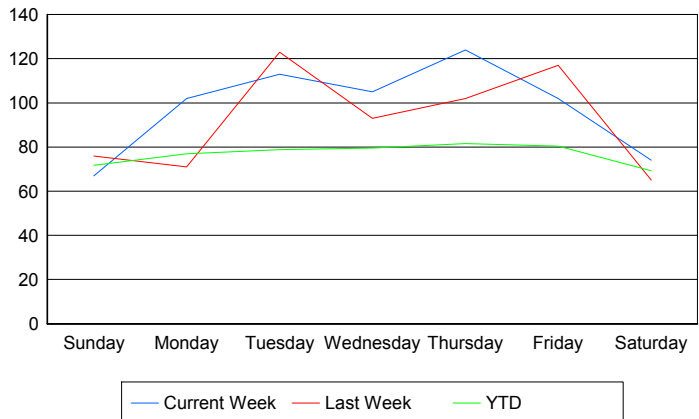

Road Ranger / SIRV Responses per Time of Day and Day of Week

