



Weekly Performance Measures Report Palm Beach County



Created on:
September 27, 2009
11:17 pm

Period From Sep 20, 2009 to Sep 26, 2009

Performance Measures Summary

	Traffic Events (No Lanes Blocked)			Incidents (Lanes Blocked)		
	<u>This Week</u>	<u>Last Week</u>	<u>YTD</u>	<u>This Week</u>	<u>Last Week</u>	<u>YTD</u>
Number of Events	442	463	11,741	23	25	804
TMC Detection (min.)	0.00	0.00	0.00	0.00	0.00	0.03
TMC Verification (min.)	3.81	4.55	3.54	7.56	6.79	3.46
TMC Response (min.)	4.52	5.31	5.20	9.47	11.50	8.83
RR Dispatch Time (min.)	1.67	1.35	1.71	2.81	2.55	4.03
RR Response Time (min.)	2.91	3.96	3.59	6.66	8.93	4.78
Roadway Clearance (min.)				39.95	37.57	49.01
Event Clearance (min.)	18.97	15.95	19.99	55.42	63.30	72.43
# of Events w/ RR/SIRV	434	451	10,056	23	25	624
RR/SIRV Responses	434	451	10,056	23	25	624
RR/SIRV Activities	477	474	10,924	35	32	905

Incident Clearance Time-Line

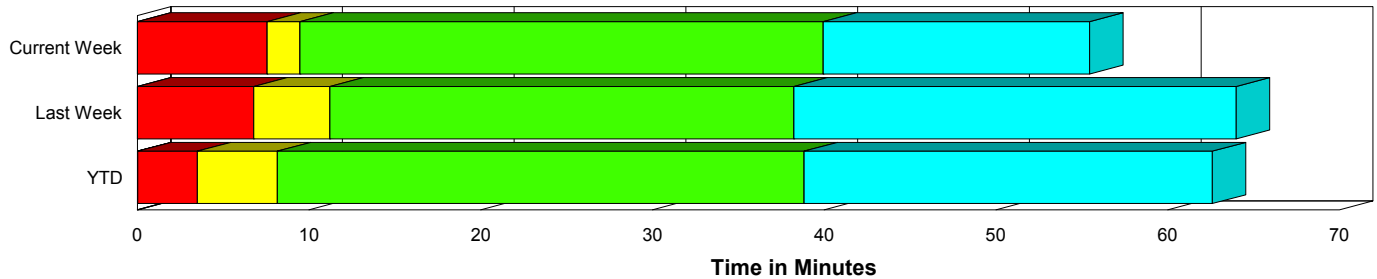

Traffic Event (Non-Lane Blockage) Time-Line

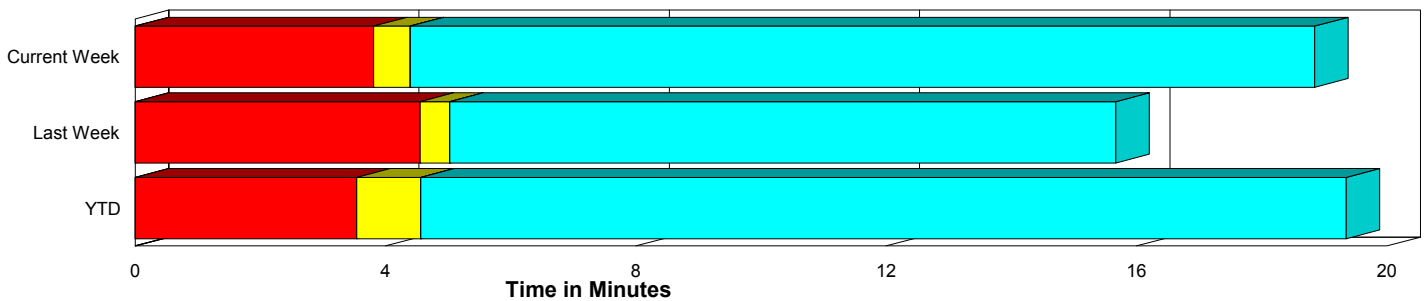

■ Avg. TMC Detection Time	■ Avg. Time from TMC Response to Roadway Clearance*
■ Avg. Time from TMC Detection to TMC Verification	■ Avg. Time from Roadway Clearance to Incident/Event Clearance**
■ Avg. Time from TMC Verification to TMC Response	

* Roadway clearance equals all travel lanes open

** Incident clearance equals time when last responder has left the scene

Performance Measures by Peak Period

Note: AM peak period is defined as 6am to 10am and PM peak period is defined as 3pm to 7pm.

	AM Peak			Off Peak			PM Peak		
	<u>Current Week</u>	<u>Last Week</u>	<u>YTD</u>	<u>Current Week</u>	<u>Last Week</u>	<u>YTD</u>	<u>Current Week</u>	<u>Last Week</u>	<u>YTD</u>
Number of Events	101	99	3,116	223	234	5,878	141	155	3,551
Number of Incidents	8	7	237	13	11	360	2	7	207
TMC Detection (min.)	0.00	0.00	0.00	0.00	0.00	0.00	0.00	0.00	0.00
TMC Verification (min.)	5.38	3.31	3.11	2.89	4.49	3.19	4.76	5.79	4.49
TMC Response (min.)	6.29	4.37	4.43	3.76	5.49	6.18	5.26	6.64	5.30
RR Dispatch Time (min.)	1.86	1.32	1.20	1.25	1.29	2.59	2.36	1.65	1.44
RR Response Time (min.)	4.41	3.10	3.28	2.64	4.19	3.74	2.90	4.96	3.88
Event Clearance (min.)	27.59	19.15	22.42	18.25	17.36	25.08	19.88	19.40	21.29
Roadway Clearance (min.)	39.24	41.17	39.42	42.24	46.45	50.59	27.89	20.04	57.22
Incident Clearance (min.)	68.84	94.85	67.85	50.87	57.20	72.56	31.32	41.35	77.44
# of Events w/ RR/SIRV	100	97	2,974	218	228	4,372	139	151	3,334
RR/SIRV Responses	100	97	2,974	218	228	4,372	139	151	3,334
RR/SIRV Activities	119	101	3,364	235	244	4,834	158	161	3,631

Number of Events / Peak Period

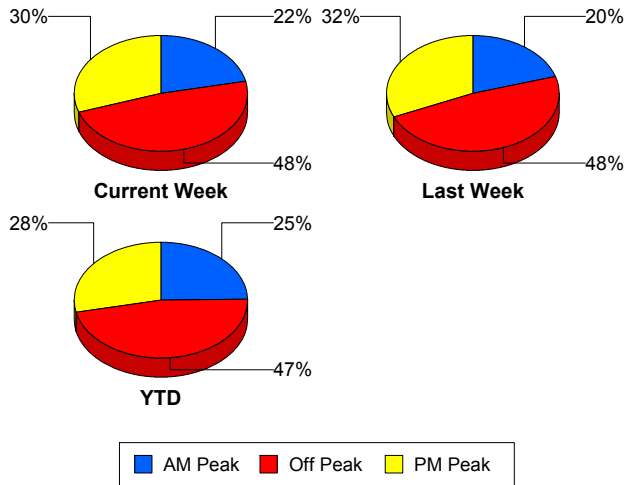

TMC Detection Time

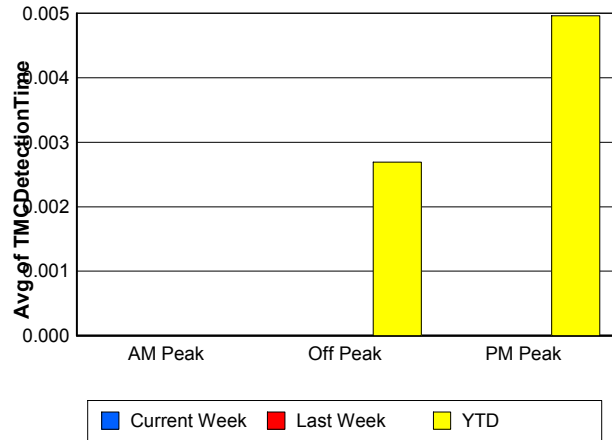

TMC Verification Time

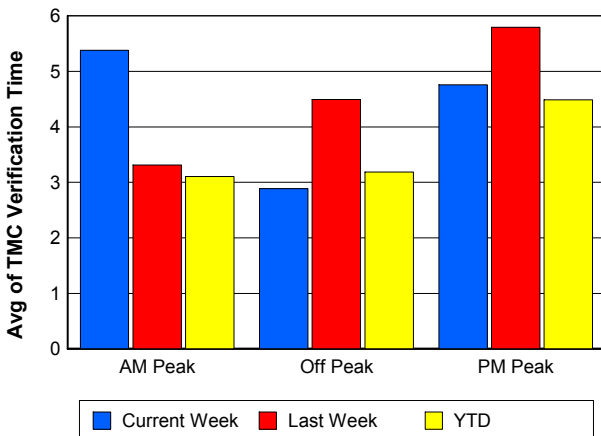

TMC Response Time

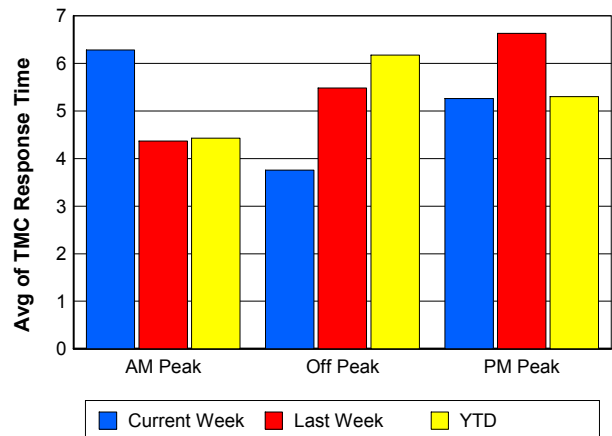

Road Ranger / SIRV Dispatch Time

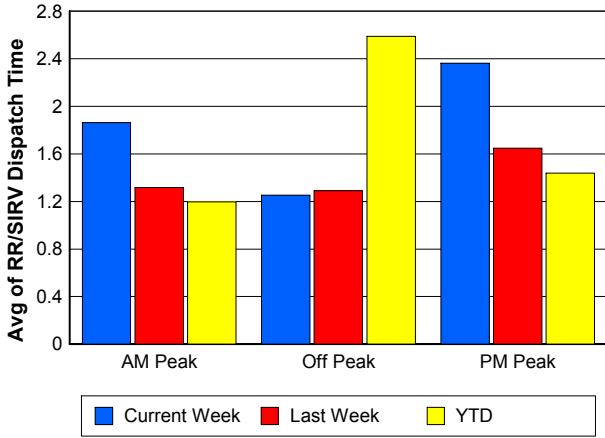

Road Ranger / SIRV Response Time

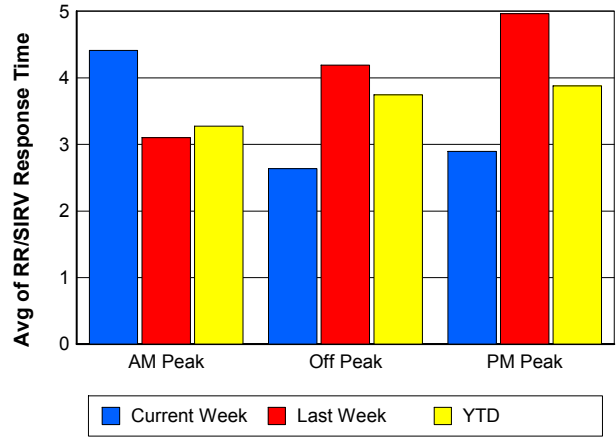

Roadway Clearance Time (2A)

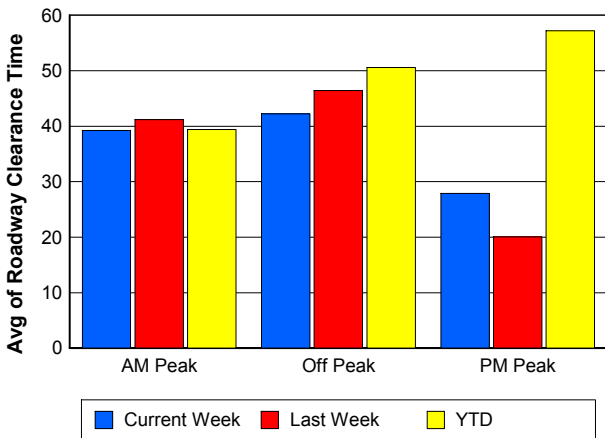

Incident Clearance Time (3B)

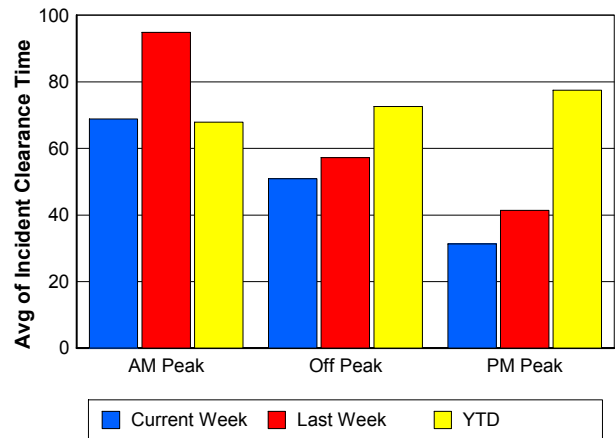

Performance Measures by Severity

	Level 1			Level 2			Level 3			Other		
	<u>This Week</u>	<u>Last Week</u>	<u>YTD</u>	<u>This Week</u>	<u>Last Week</u>	<u>YTD</u>	<u>This Week</u>	<u>Last Week</u>	<u>YTD</u>	<u>This Week</u>	<u>Last Week</u>	<u>YTD</u>
Number of Events	11	12	411	11	11	299	1	2	94	442	463	11,741
Number of Incidents	11	12	411	11	11	299	1	2	94	0	0	0
TMC Detection (min.)	0.00	0.00	0.01	0.00	0.00	0.01	0.00	0.00	0.16	0.00	0.00	0.00
TMC Verification (min.)	3.53	1.64	2.18	10.62	11.87	4.83	18.33	9.78	4.74	3.81	4.55	3.54
TMC Response (min.)	6.34	2.57	4.31	11.79	20.75	9.37	18.30	9.76	33.35	4.52	5.31	5.20
RR Dispatch Time (min.)	0.80	0.52	1.14	5.03	4.66	3.00	0.55	3.10	25.22	1.67	1.35	1.71
RR Resp. Time (min.)	5.54	2.20	3.19	6.76	16.08	6.36	17.75	6.66	8.13	2.91	3.96	3.59
Event Clearance (min.)	42.32	57.74	42.43	61.11	65.09	72.76	136.90	86.91	202.55	18.97	15.95	19.99
Roadway Clear. (min.)	16.15	12.81	14.68	54.92	55.98	54.17	137.00	84.91	182.70			
Incident Clearance (min.)	42.32	57.74	42.43	61.11	65.09	72.76	136.90	86.91	202.55			
# of Events w/ RR/SIRV	11	12	346	11	11	220	1	2	58	434	451	10,056
RR/SIRV Responses	11	12	346	11	11	220	1	2	58	434	451	10,056
RR/SIRV Activities	18	12	443	14	17	363	3	3	99	477	474	10,924

Number of Events / Severity

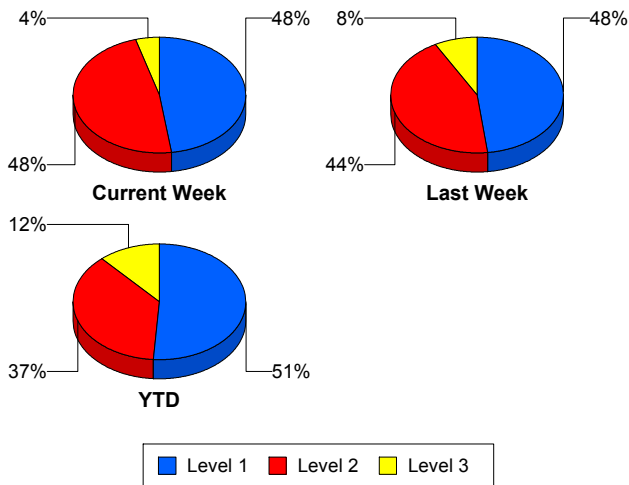

TMC Detection Time

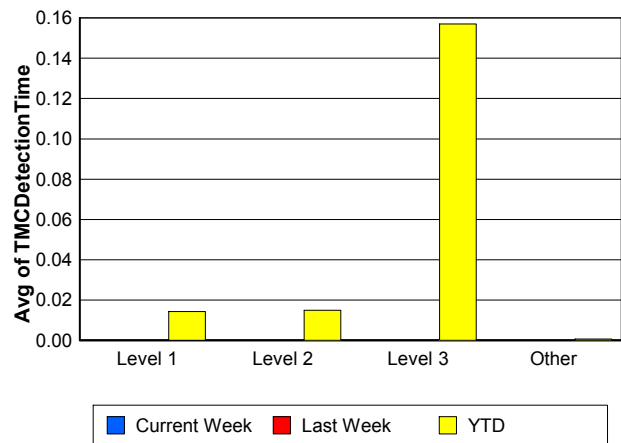

TMC Verification Time

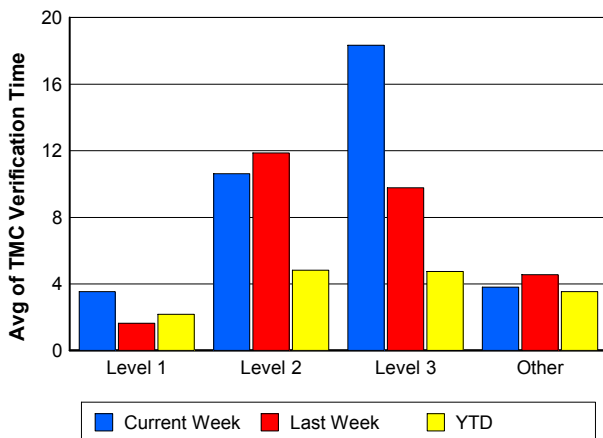

TMC Response Time

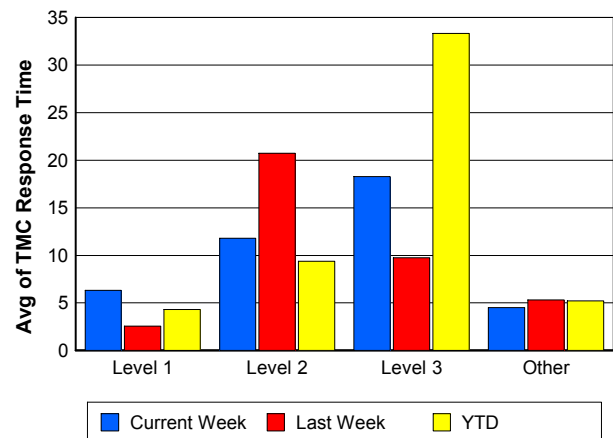

Road Ranger / SIRV Dispatch Time

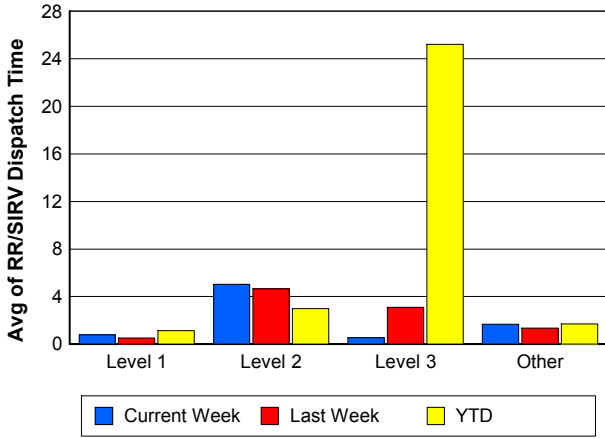

Road Ranger / SIRV Response Time

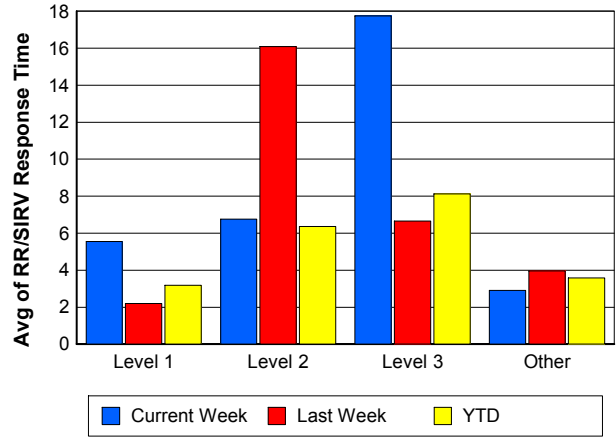

Roadway Clearance Time (2A)

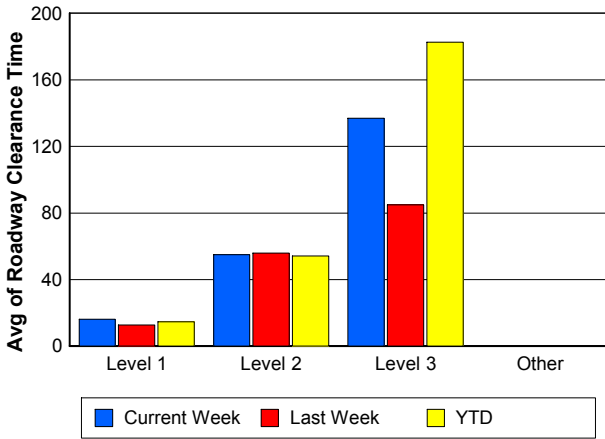

Incident Clearance Time (3B)

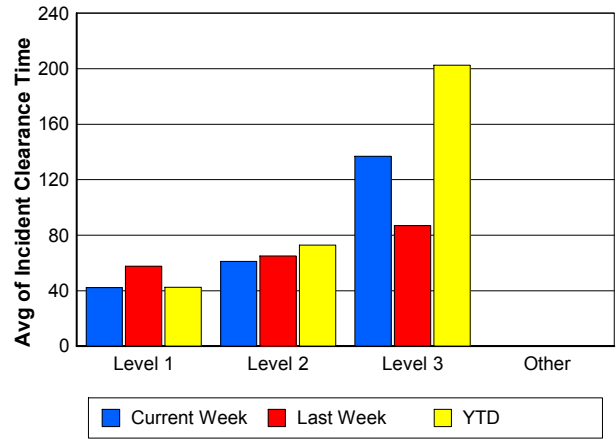

Roadway Clearance by Maximum Number of Lanes Blocked

	Current Week	Last Week	YTD
0			
1	38.97	40.29	30.38
2	32.44	29.89	52.55
3	0.00	0.00	76.90
4	94.18	34.82	286.18
5	0.00	0.00	166.12
6	0.00	0.00	64.70

Roadway Clearance Time (2A)

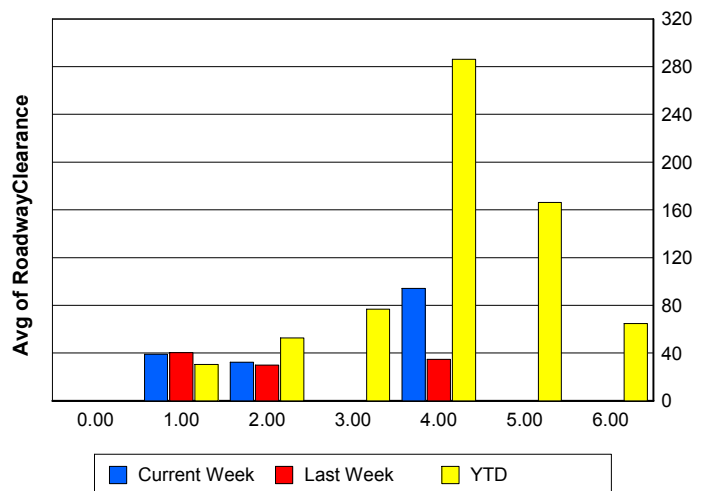

Performance Measures by Roadway

95

	<u>Current Week</u>	<u>Last Week</u>	<u>YTD</u>
Number of Events	465	488	12,541
Number of Incidents	23	25	801
TMC Detection (min.)	0.00	0.00	0.00
TMC Verification (min.)	4.00	4.67	3.54
TMC Response (min.)	4.78	5.63	5.42
RR Dispatch Time (min.)	1.72	1.41	1.84
RR Resp. Time (min.)	3.11	4.22	3.66
Event Clearance (min.)	20.78	18.37	22.91
Roadway Clear. (min.)	39.95	37.57	42.49
Incident Clearance (min.)	55.42	63.30	65.78
# of Events w/ RR/SIRV	457	476	10,680
RR/SIRV Responses	457	476	10,680
RR/SIRV Activities	512	506	11,829

SR 80

	<u>YTD</u>
Number of Events	4
Number of Incidents	3
TMC Detection (min.)	0.00
TMC Verification (min.)	0.00
TMC Response (min.)	
RR Dispatch Time (min.)	
RR Resp. Time (min.)	
Event Clearance (min.)	1,409.98
Roadway Clear. (min.)	1,789.50
Incident Clearance (min.)	1,847.09
# of Events w/ RR/SIRV	0
RR/SIRV Responses	0
RR/SIRV Activities	0

Number of Events / Roadway

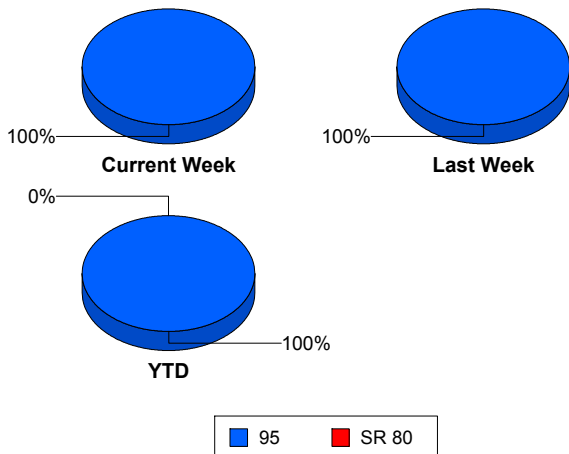

TMC Detection Time

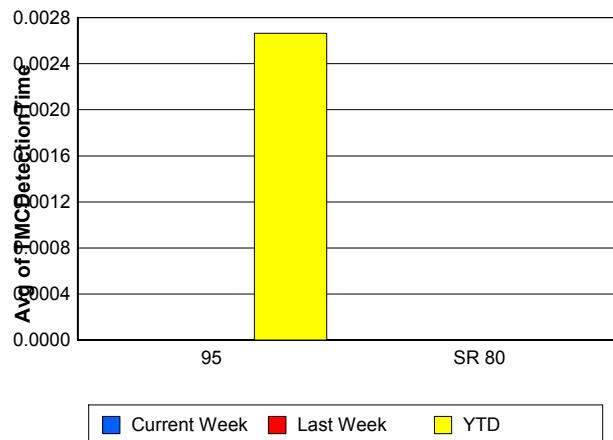

TMC Verification Time

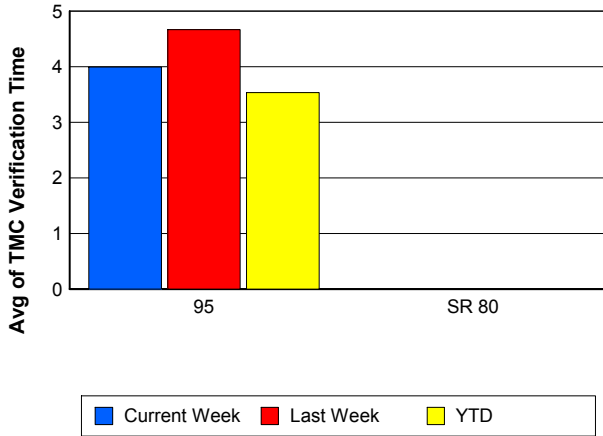

TMC Response Time

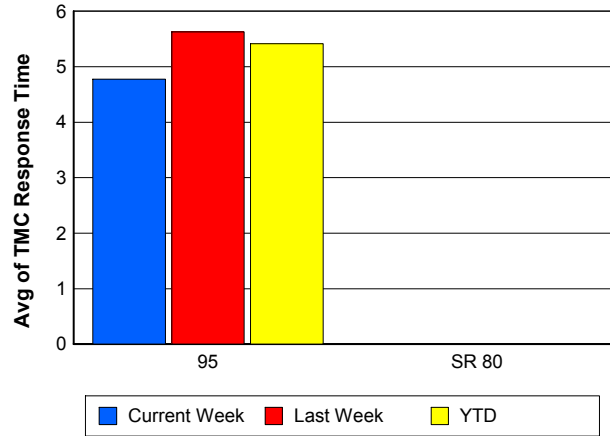

Road Ranger / SIRV Dispatch Time

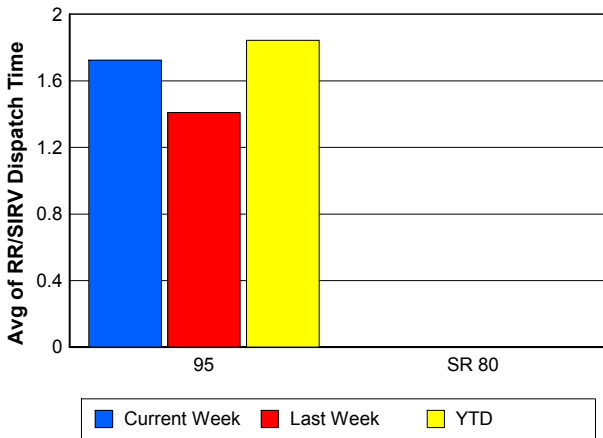

Road Ranger / SIRV Response Time

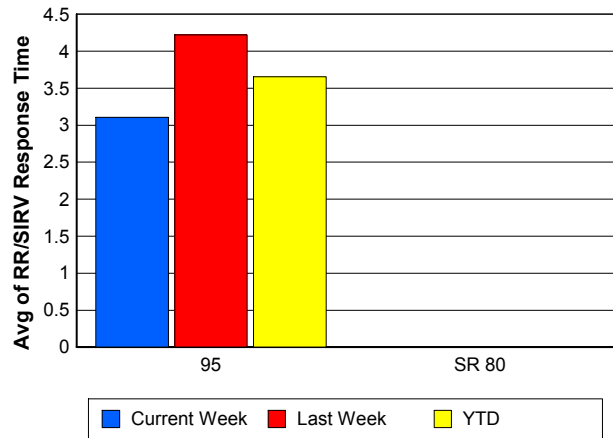

Roadway Clearance Time (2A)

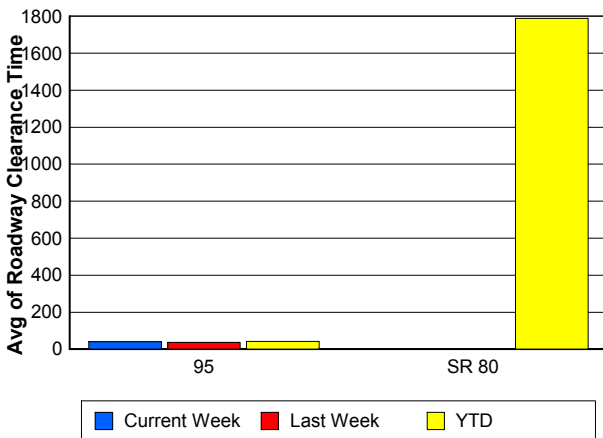

Incident Clearance Time (3B)

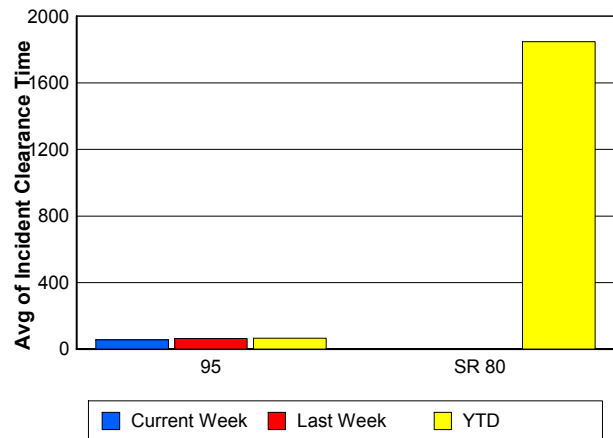

Performance Measures by Event Type

Accident

	<u>Current Week</u>	<u>Last Week</u>	<u>YTD</u>
Number of Events	57	37	1,116
Number of Incidents	14	12	529
TMC Detection (min.)	0.00	0.00	0.01
TMC Verification (min.)	6.73	12.58	4.35
TMC Response (min.)	7.05	14.90	8.20
RR Dispatch Time (min.)	1.35	2.62	2.80
RR Response Time (min.)	5.68	12.23	5.39
Event Clearance (min.)	50.87	57.81	58.77
Roadway Clearance (min.)	46.58	45.09	45.32
Incident Clearance (min.)	68.74	87.52	73.62
# of Events w/ RR/SIRV	56	37	889
RR/SIRV Assists	56	37	889
RR/SIRV Activities	71	42	1,122

Debris on Roadway

	<u>Current Week</u>	<u>Last Week</u>	<u>YTD</u>
Number of Events	28	35	906
Number of Incidents	1	1	33
TMC Detection (min.)	0.00	0.00	0.00
TMC Verification (min.)	8.65	5.45	7.63
TMC Response (min.)	8.64	5.77	7.90
RR Dispatch Time (min.)	2.38	2.30	1.82
RR Response Time (min.)	6.27	3.46	6.09
Event Clearance (min.)	18.18	9.67	12.14
Roadway Clearance (min.)	17.03	14.80	20.76
Incident Clearance (min.)	16.87	44.17	24.10
# of Events w/ RR/SIRV	27	34	890
RR/SIRV Assists	27	34	890
RR/SIRV Activities	31	35	956

Disabled Vehicle

	<u>Current Week</u>	<u>Last Week</u>	<u>YTD</u>
Number of Events	364	390	9,263
Number of Incidents	6	9	163
TMC Detection (min.)	0.00	0.00	0.00
TMC Verification (min.)	3.30	3.98	3.37
TMC Response (min.)	4.13	4.65	4.54
RR Dispatch Time (min.)	1.71	1.23	1.51
RR Response Time (min.)	2.49	3.43	3.13
Event Clearance (min.)	16.78	15.19	18.05
Roadway Clearance (min.)	34.94	26.25	26.89
Incident Clearance (min.)	41.29	30.58	37.53
# of Events w/ RR/SIRV	363	384	8,537
RR/SIRV Assists	363	384	8,537
RR/SIRV Activities	401	409	9,399

Emergency Vehicles

	<u>YTD</u>
Number of Events	14
Number of Incidents	8
TMC Detection (min.)	0.00
TMC Verification (min.)	2.27
TMC Response (min.)	9.04
RR Dispatch Time (min.)	3.11
RR Response Time (min.)	5.54
Event Clearance (min.)	50.12
Roadway Clearance (min.)	46.52
Incident Clearance (min.)	52.24
# of Events w/ RR/SIRV	7
RR/SIRV Assists	7
RR/SIRV Activities	9

Other

	<u>Current Week</u>	<u>Last Week</u>	<u>YTD</u>
Number of Events	13	19	810
Number of Incidents	0	0	7
TMC Detection (min.)	0.00	0.00	0.00
TMC Verification (min.)	2.04	2.16	1.29
TMC Response (min.)	4.59	4.84	16.38
RR Dispatch Time (min.)	2.99	0.74	8.64
RR Response Time (min.)	0.96	4.17	6.68
Event Clearance (min.)	6.87	7.98	37.03
Roadway Clearance (min.)			40.35
Incident Clearance (min.)			52.93
# of Events w/ RR/SIRV	8	14	247
RR/SIRV Assists	8	14	247
RR/SIRV Activities	6	13	217

Police Activity

	<u>Last Week</u>	<u>YTD</u>
Number of Events	2	330
Number of Incidents	2	38
TMC Detection (min.)	0.00	0.06
TMC Verification (min.)	2.91	0.37
TMC Response (min.)	20.57	14.02
RR Dispatch Time (min.)	1.69	7.00
RR Response Time (min.)	18.87	7.03
Event Clearance (min.)	84.56	28.00
Roadway Clearance (min.)	58.27	72.75
Incident Clearance (min.)	84.56	103.17
# of Events w/ RR/SIRV	2	32
RR/SIRV Assists	2	32
RR/SIRV Activities	2	37

Vehicle Fire

	<u>Current Week</u>	<u>Last Week</u>	<u>YTD</u>
Number of Events	2	2	33
Number of Incidents	2	1	25
TMC Detection (min.)	0.00	0.00	0.00
TMC Verification (min.)	6.87	10.98	3.35
TMC Response (min.)	8.00	15.67	21.43
RR Dispatch Time (min.)	0.85	4.97	14.97
RR Response Time (min.)	7.15	10.70	6.46
Event Clearance (min.)	23.81	118.07	86.05
Roadway Clearance (min.)	19.98	30.70	65.80
Incident Clearance (min.)	23.81	43.83	94.79
# of Events w/ RR/SIRV	2	2	20
RR/SIRV Assists	2	2	20
RR/SIRV Activities	2	2	29

Number of Events / Event Type

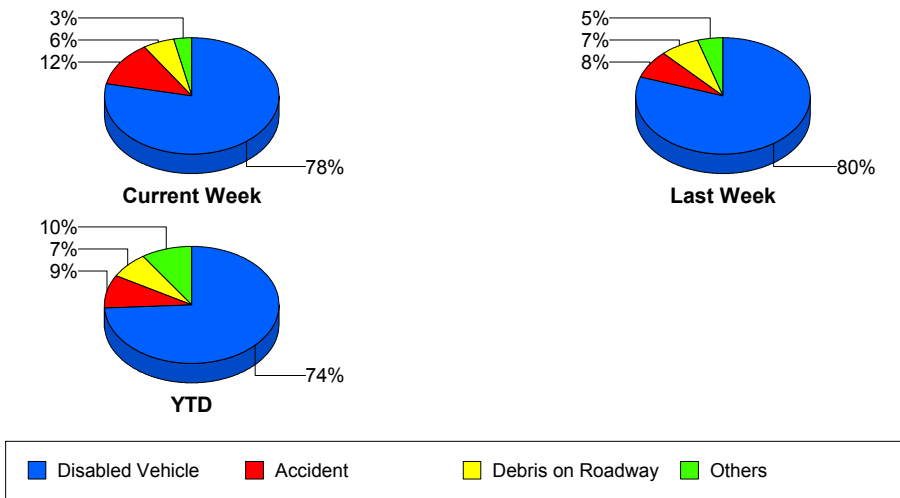

TMC Detection Time

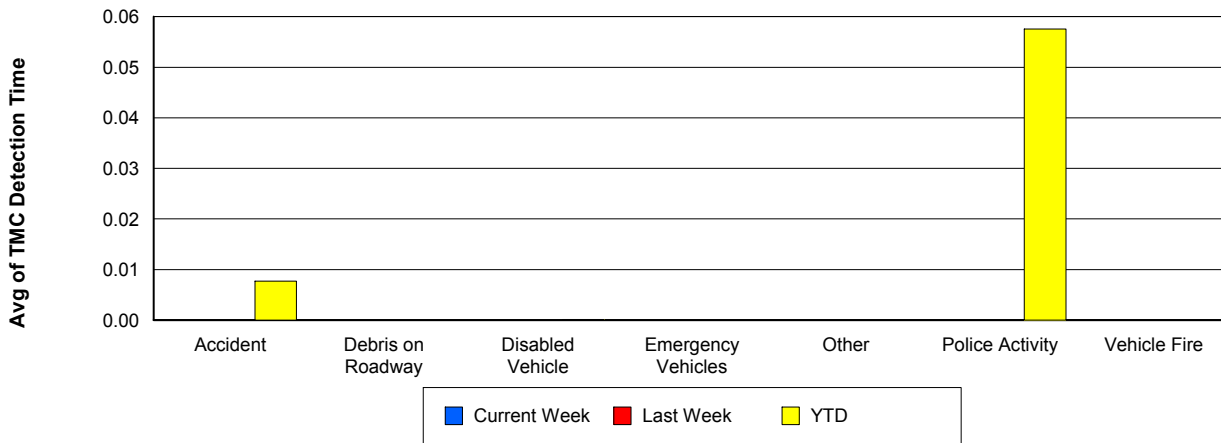

TMC Verification Time

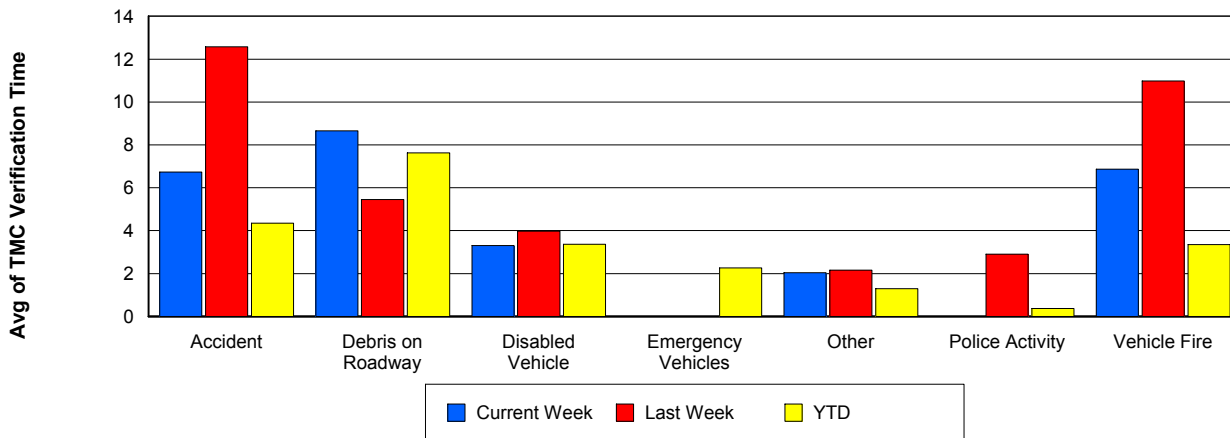

TMC Response Time

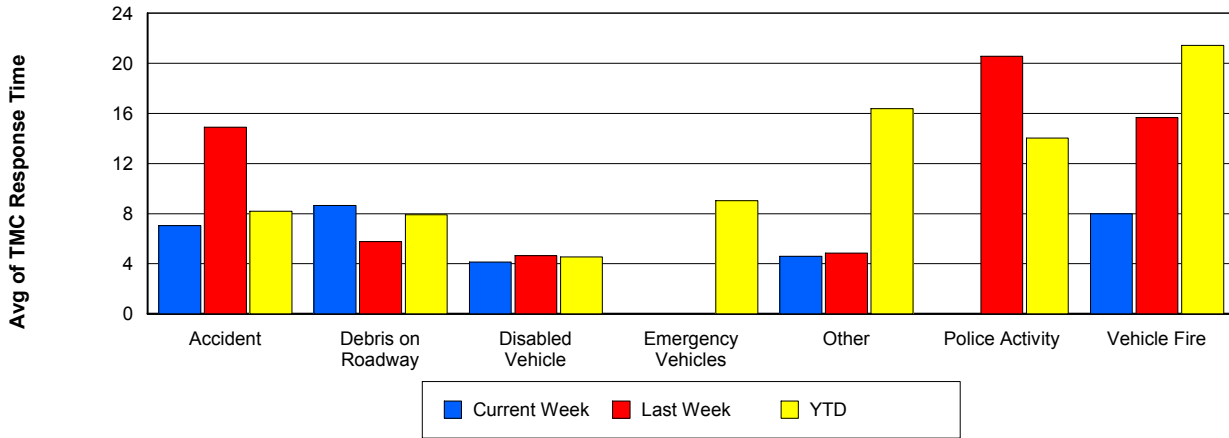

Road Ranger / SIRV Dispatch Time

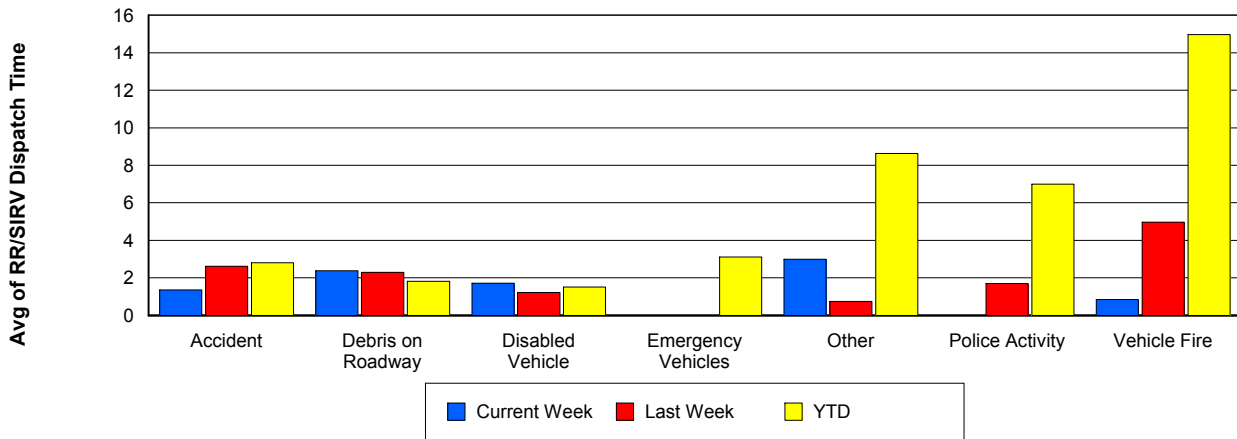

Road Ranger / SIRV Response Time

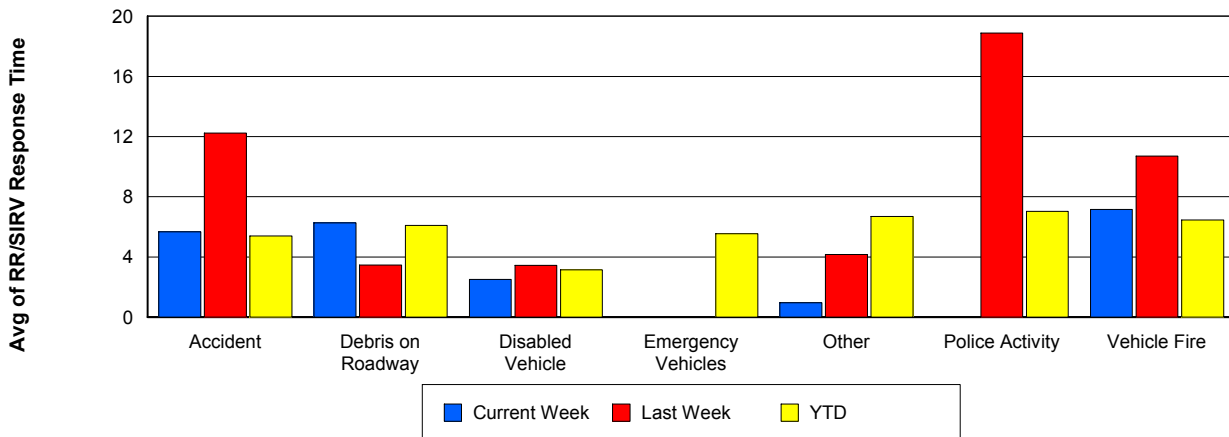

Roadway Clearance Time (2A)

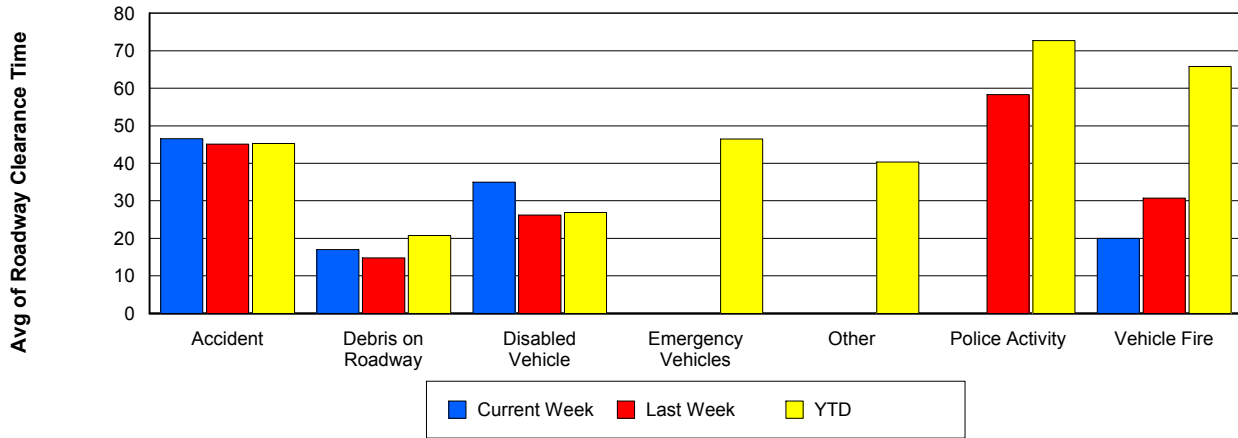

Incident Clearance Time (3B)

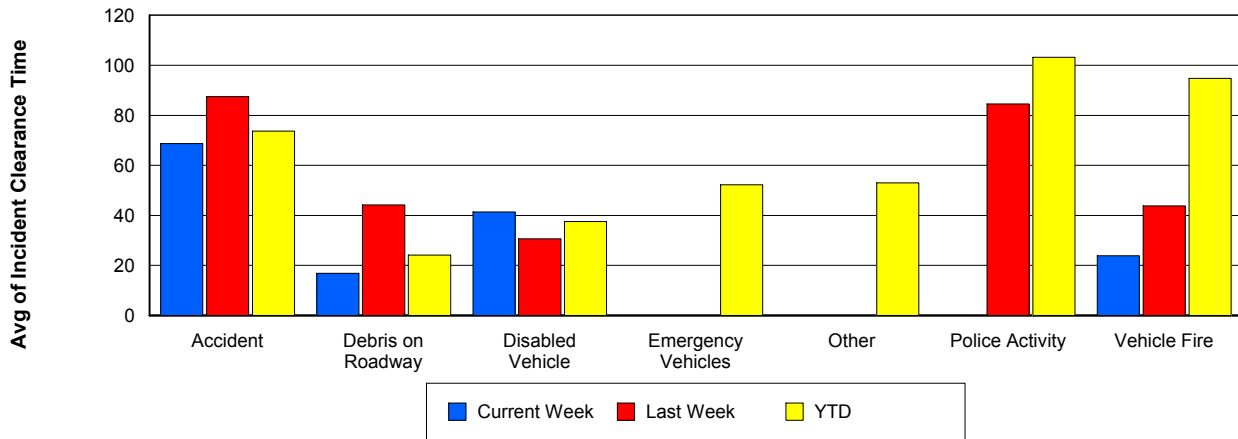

Incident Detection Methods

	Current Week	Last Week	YTD
Broward CCTV	0	0	7
Broward Road Ranger	0	0	6
Broward TMC	0	0	2
Broward VideoWall	0	0	1
Construction CEI	0	0	1
District 4	1	1	22
Emergency Operations	0	0	1
FHP	13	11	260
I-95 Construction PIO	0	0	2
ITMS	0	0	12
ITMS CCTV	1	3	212
Local Police	0	0	1
Media	0	0	2
Motorist	0	0	14
Palm Beach Road Ran	8	10	256
Road Watcher	0	0	1
SmarTraveler (511)	0	0	4
Total	23	25	804

Total Incidents by Detection Method

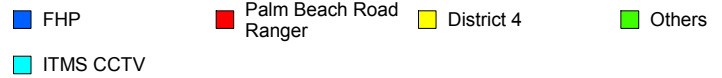
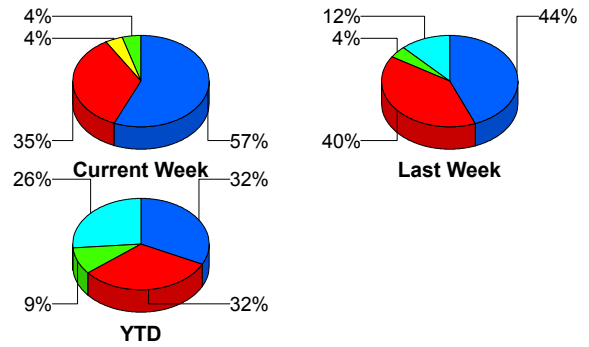

Incident Detection Methods by Roadway

		Current Week	Last Week	YTD
95	Broward CCTV	0	0	7
	Broward Road Ranger	0	0	6
	Broward TMC	0	0	2
	Broward VideoWall	0	0	1
	Construction CEI	0	0	1
	District 4	1	1	22
	FHP	13	11	259
	I-95 Construction PIO	0	0	2
	ITMS	0	0	11
	ITMS CCTV	1	3	212
	Local Police	0	0	1
	Media	0	0	2
	Motorist	0	0	14
	Palm Beach Road Ran	8	10	256
	Road Watcher	0	0	1
	SmarTraveler (511)	0	0	4
Total	23	25	801	
SR 80	Emergency Operations	0	0	1
	FHP	0	0	1
	ITMS	0	0	1
	Total	0	0	3
Total	23	25	804	

Total Events by Roadway and Detection Method

Current Period Only

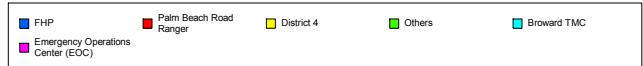
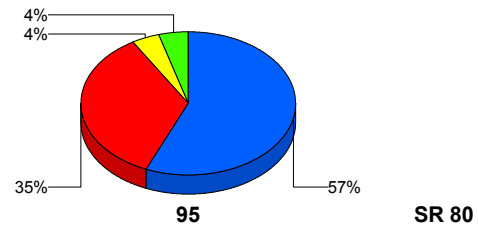

Incident Detection Methods by Peak Period

		Current Week	Last Week	YTD
AM Peak	Broward CCTV	0	0	2
	Broward Road Ranger	0	0	3
	Broward TMC	0	0	2
	District 4	1	0	11
	FHP	3	1	82
	ITMS	0	0	5
	ITMS CCTV	1	3	35
	Motorist	0	0	6
	Palm Beach Road Ran	3	3	87
	Road Watcher	0	0	1
	SmarTraveler (511)	0	0	3
	Total	8	7	237
	Off Peak	Broward CCTV	0	0
Broward Road Ranger		0	0	1
Broward VideoWall		0	0	1
Construction CEI		0	0	1
District 4		0	1	8
FHP		8	8	128
I-95 Construction PIO		0	0	2
ITMS		0	0	6
ITMS CCTV		0	0	112
Motorist		0	0	5
Palm Beach Road Ran		5	2	91
SmarTraveler (511)		0	0	1
Total		13	11	360
PM Peak	Broward CCTV	0	0	1
	Broward Road Ranger	0	0	2
	District 4	0	0	3
	Emergency Operations	0	0	1
	FHP	2	2	50
	ITMS	0	0	1

Total Events by Peak Period and Detection Method

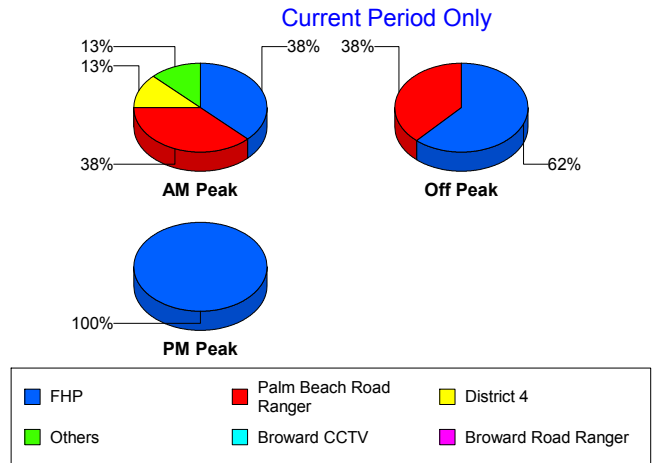

		Current Week	Last Week	YTD
PM Peak	ITMS CCTV	0	0	65
	Local Police	0	0	1
	Media	0	0	2
	Motorist	0	0	3
	Palm Beach Road Ran	0	5	78
	Total	2	7	207
Total		23	25	804

Incident Detection Methods by Severity

		Current Week	Last Week	YTD
Level 1	Broward CCTV	0	0	5
	Broward Road Ranger	0	0	4
	District 4	1	0	15
	FHP	5	2	93
	I-95 Construction PIO	0	0	1
	ITMS	0	0	4
	ITMS CCTV	1	1	95
	Local Police	0	0	1
	Motorist	0	0	10
	Palm Beach Road Ran	4	9	181
	Road Watcher	0	0	1
	SmarTraveler (511)	0	0	1
	Total	11	12	411
	Level 2	Broward Road Ranger	0	0
Broward VideoWall		0	0	1
District 4		0	0	6
FHP		7	8	128
I-95 Construction PIO		0	0	1
ITMS		0	0	6
ITMS CCTV		0	2	86
Media		0	0	1
Motorist		0	0	3

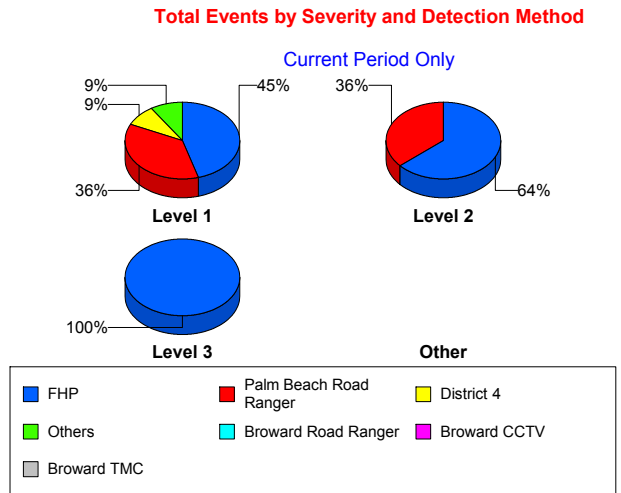

		Current Week	Last Week	YTD
Level 2	Palm Beach Road Ran	4	1	62
	SmarTraveler (511)	0	0	3
	Total	11	11	299
Level 3	Broward CCTV	0	0	2
	Broward TMC	0	0	2
	Construction CEI	0	0	1
	District 4	0	1	1
	Emergency Operations	0	0	1
	FHP	1	1	39
	ITMS	0	0	2
	ITMS CCTV	0	0	31
	Media	0	0	1
	Motorist	0	0	1
	Palm Beach Road Ran	0	0	13
	Total	1	2	94
Total		23	25	804

Road Ranger / SIRV Performance Measures

Road Ranger / SIRV Performance By County

Values presented are:
 - Total Events with a RR/SIRV Response
 - Total RR/SIRV Responses,
 - Total Activities Performed

	Current We	Last Week	YTD
Palm Beach	617	627	13,923
	648	654	14,121
	688	686	15,409

RR/SIRV Responses per County



Road Ranger / SIRV Performance By Truck

	Current We	Last Week	YTD
B00	0	0	5
	0	0	5
	0	0	5
B01	0	0	1
	0	0	1
	0	0	1
B02	2	0	12
	2	0	12
	3	0	13
B03	0	0	36
	0	0	36
	0	0	37
B04	5	5	162
	5	5	163
	5	5	186
B05	1	2	27
	1	2	28
	1	2	29
B06	0	0	17
	0	0	17
	0	0	17
B07	0	0	13
	0	0	13
	0	0	13
B08	1	0	8
	1	0	8
	1	0	9

RR/SIRV Responses per Truck

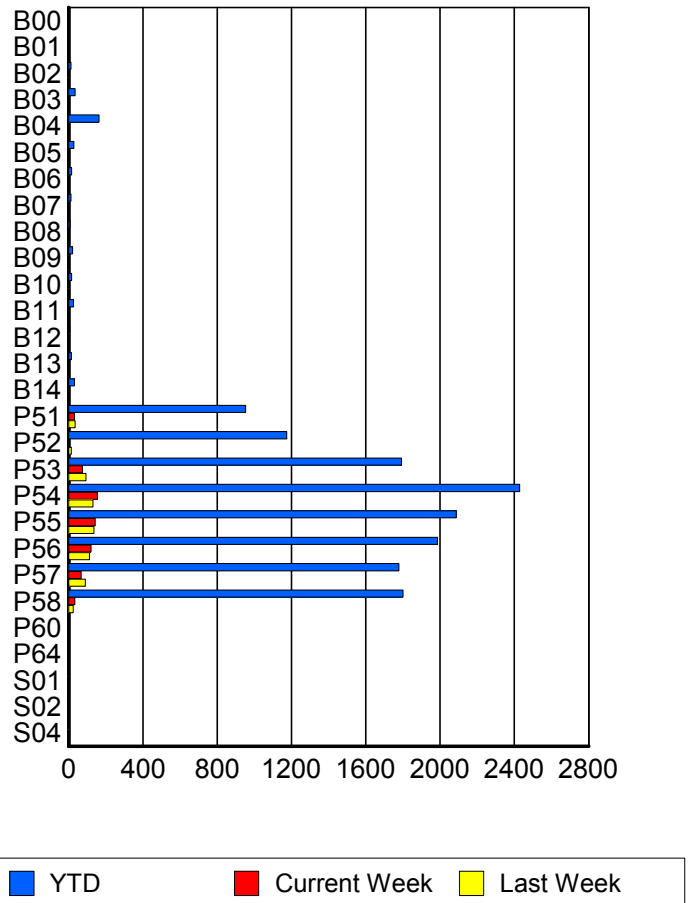

	Current We	Last Week	YTD
B09	0	2	20
	0	3	21
	0	3	21
B10	2	0	16
	2	0	17
	2	0	17
B11	3	0	27
	3	0	27
	3	0	28
B12	0	2	6
	0	2	6
	0	3	7
B13	0	0	14
	0	0	14
	0	0	15
B14	1	3	30
	1	4	31
	1	5	33
P51	31	35	943
	32	35	953
	32	36	998
P52	1	14	1,171
	1	14	1,175
	2	14	1,260
P53	73	93	1,772
	75	93	1,792
	81	97	1,896
P54	153	129	2,410
	156	131	2,428
	163	139	2,612
P55	142	135	2,075
	144	137	2,087
	156	142	2,237
P56	119	111	1,966
	121	112	1,986
	130	118	2,143
P57	68	88	1,761
	68	90	1,779
	71	95	1,907
P58	33	24	1,775
	34	25	1,801
	35	26	1,916
P60	1	0	1
	1	0	1
	1	0	1

	Current We	Last Week	YTD
P64	1	0	1
	1	0	1
	1	0	1
S01	0	1	3
	0	1	3
	0	1	3
S02	0	0	2
	0	0	2
	0	0	2
S04	0	0	2
	0	0	2
	0	0	2

Road Ranger / SIRV Performance By Beat

	Current We	Last Week	YTD
	16	2	113
	16	2	113
	19	2	116
1	0	0	12
	0	0	12
	0	0	13
2	0	0	6
	0	0	6
	0	0	7
3	15	14	372
	15	16	381
	16	18	411
4	0	0	2
	0	0	2
	0	0	2
10	0	0	6
	0	0	6
	0	0	9
101	157	162	2,292
	160	162	2,308
	170	173	2,493
102	147	166	2,632
	149	169	2,654
	156	179	2,825
103	90	88	2,739
	92	88	2,769
	95	94	2,980
104	77	84	2,220
	79	85	2,243
	86	85	2,398
105	49	60	1,650
	49	61	1,663
	51	63	1,770
106	51	46	1,246
	53	47	1,262
	59	47	1,353
107	34	23	940
	35	24	951
	36	25	996
108	0	0	13
	0	0	14
	0	0	14
111	0	0	6
	0	0	6
	0	0	7

Values presented are:
 - Total Events with a RR/SIRV Response
 - Total RR/SIRV Responses,
 - Total Activities Performed

RR/SIRV Responses per Beat

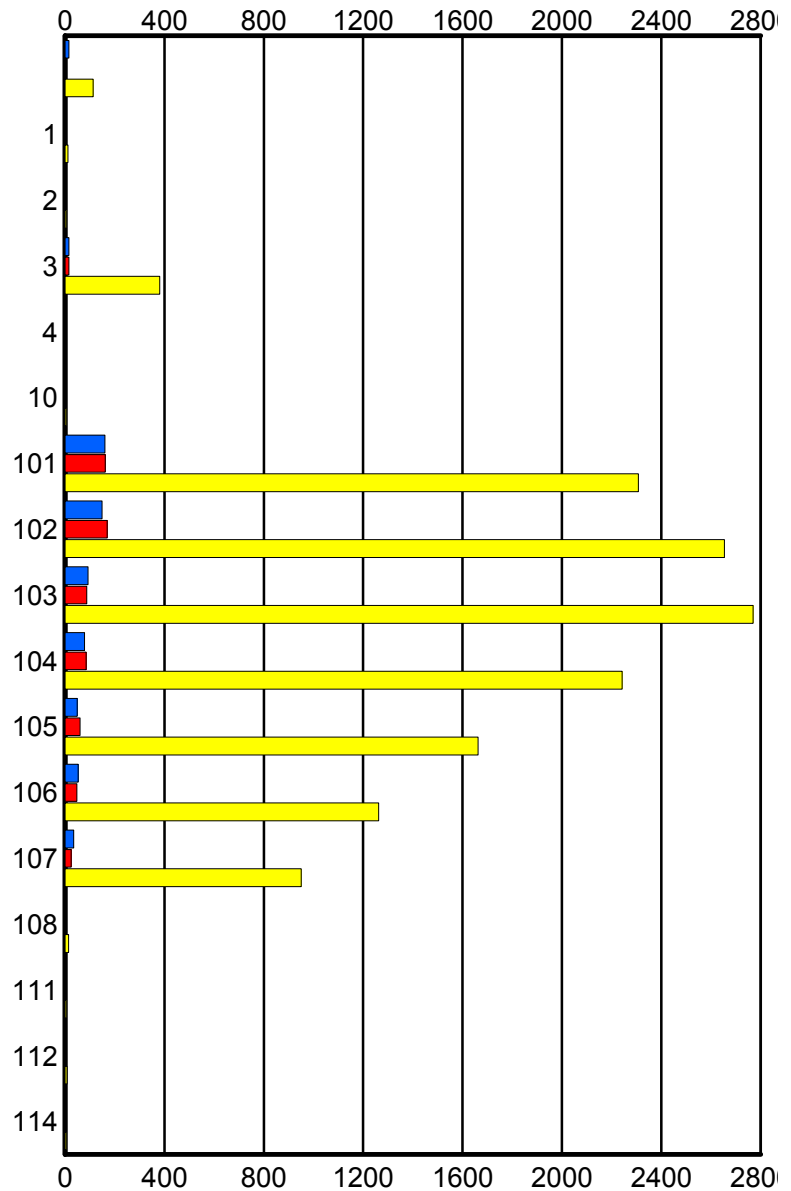

■ Current Week
 ■ Last Week
 ■ YTD

	Current We	Last Week	YTD
112	0	0	7
	0	0	8
	0	0	9
114	0	0	6
	0	0	6
	0	0	6

Road Ranger / SIRV Performance By Time of Day

Values presented are:
 - Total Events with a RR/SIRV Response
 - Total RR/SIRV Responses,
 - Total Activities Performed

	Current We	Last Week	YTD
12AM-1AM	10	16	56
	10	17	57
	11	17	58
1AM-2AM	6	10	40
	6	10	43
	6	11	45
2AM-3AM	7	7	39
	7	8	40
	7	9	44
3AM-4AM	7	8	29
	7	9	32
	7	9	33
4AM-5AM	7	5	27
	7	5	30
	7	5	31
5AM-6AM	6	2	63
	6	2	68
	7	2	72
6AM-7AM	17	19	885
	18	19	923
	20	20	973
7AM-8AM	40	39	1,189
	44	43	1,247
	47	47	1,338
8AM-9AM	37	32	1,145
	41	33	1,195
	44	33	1,278
9AM-10AM	42	37	1,041
	46	37	1,079
	47	37	1,175
10AM-11AM	33	45	1,028
	34	46	1,065
	35	49	1,124

Number of Responses / Hour of the Day

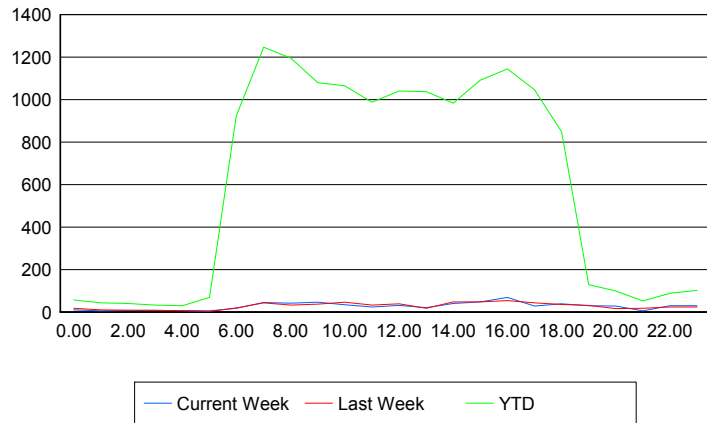

	Current We	Last Week	YTD
11AM-12PM	23	32	961
	23	33	988
	29	33	1,077
12PM-1PM	29	34	1,000
	31	38	1,040
	32	40	1,115
1PM-2PM	21	17	1,006
	21	17	1,038
	22	17	1,119
2PM-3PM	39	47	947
	40	48	983
	42	51	1,041
3PM-4PM	44	44	1,054
	48	47	1,091
	50	50	1,165
4PM-5PM	65	51	1,112
	69	54	1,144
	75	56	1,217
5PM-6PM	28	42	1,017
	28	43	1,046
	30	46	1,105
6PM-7PM	39	34	837
	39	35	848
	41	37	894
7PM-8PM	29	30	125
	30	31	129
	30	32	136
8PM-9PM	26	15	93
	28	16	98
	29	17	102
9PM-10PM	5	17	49
	5	17	52
	6	18	56
10PM-11PM	28	21	81
	30	23	88
	33	27	98
11PM-12AM	29	23	99
	30	23	101
	31	23	113

Road Ranger / SIRV Performance By Day of Week

Values presented are:
 - Total Events with a RR/SIRV Response
 - Total RR/SIRV Responses,
 - Total Activities Performed

	Current We	Last Week	YTD
Sunday	68	60	199
	72	61	206
	75	66	218
Monday	98	96	2,639
	102	98	2,690
	111	102	2,872
Tuesday	92	107	2,626
	96	112	2,715
	101	113	2,907
Wednesday	96	96	2,694
	100	100	2,791
	103	105	2,989
Thursday	112	114	2,778
	119	120	2,850
	133	124	3,099
Friday	91	91	2,747
	96	96	2,860
	99	102	3,051
Saturday	62	65	253
	63	67	258
	66	74	273

Avg # of events with a RR/SIRV Response per Day of the Week

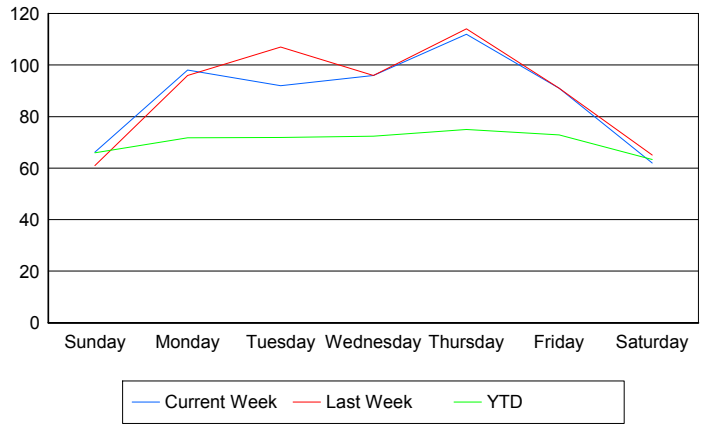

Avg # of RR/SIRV Responses per Day of the Week

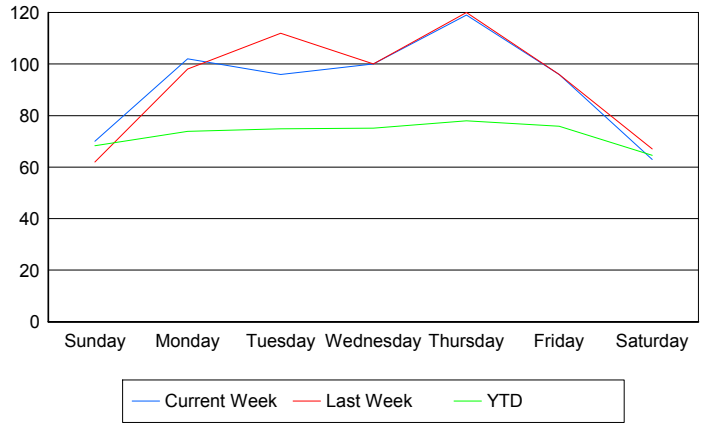

Avg # of RR/SIRV Activities Performed per Day of the Week

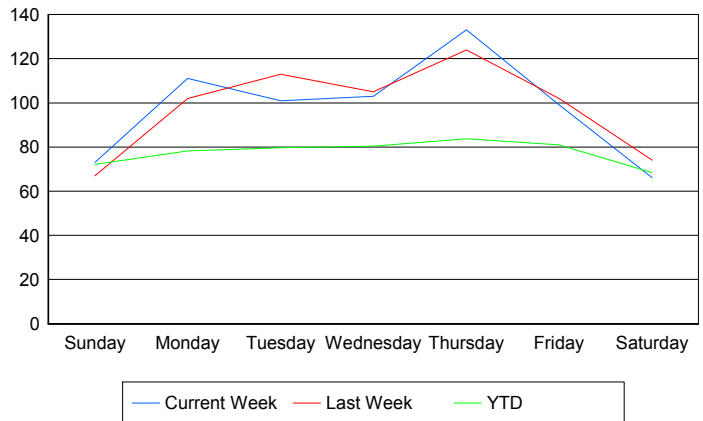

Road Ranger / SIRV Responses per Time of Day and Day of Week

