



Weekly Performance Measures Report Palm Beach County



Created on:
December 14, 2009
8:42 am

Period From Dec 6, 2009 to Dec 12, 2009

Performance Measures Summary

	Traffic Events (No Lanes Blocked)			Incidents (Lanes Blocked)		
	<u>This Week</u>	<u>Last Week</u>	<u>YTD</u>	<u>This Week</u>	<u>Last Week</u>	<u>YTD</u>
Number of Events	465	469	16,639	31	34	1,101
TMC Detection (min.)	0.00	0.00	0.00	0.00	0.01	0.03
TMC Verification (min.)	4.99	4.65	3.79	5.22	5.19	4.10
TMC Response (min.)	6.25	6.11	5.39	5.84	6.78	8.62
RR Dispatch Time (min.)	2.31	1.58	1.71	1.64	1.08	3.32
RR Response Time (min.)	4.03	4.57	3.77	4.16	5.68	5.28
Roadway Clearance (min.)				28.53	51.51	46.66
Event Clearance (min.)	19.81	18.59	19.56	59.33	73.61	68.88
# of Events w/ RR/SIRV	461	459	14,865	30	33	913
RR/SIRV Responses	461	459	14,865	30	33	913
RR/SIRV Activities	505	499	16,132	39	39	1,292

Incident Clearance Time-Line

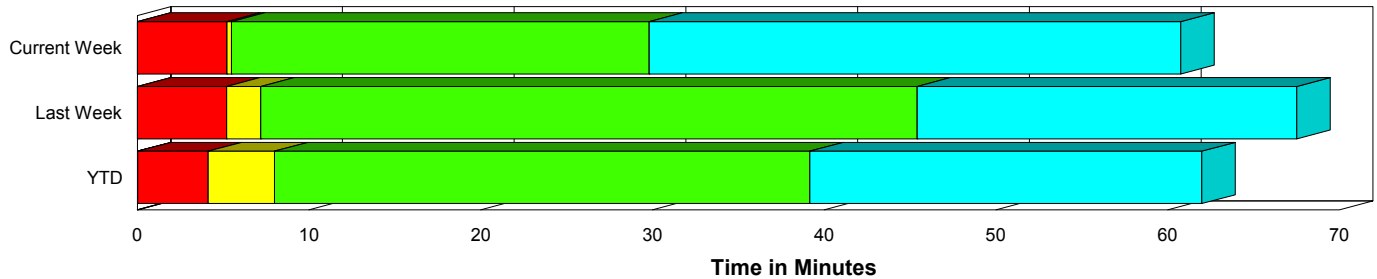

Traffic Event (Non-Lane Blockage) Time-Line

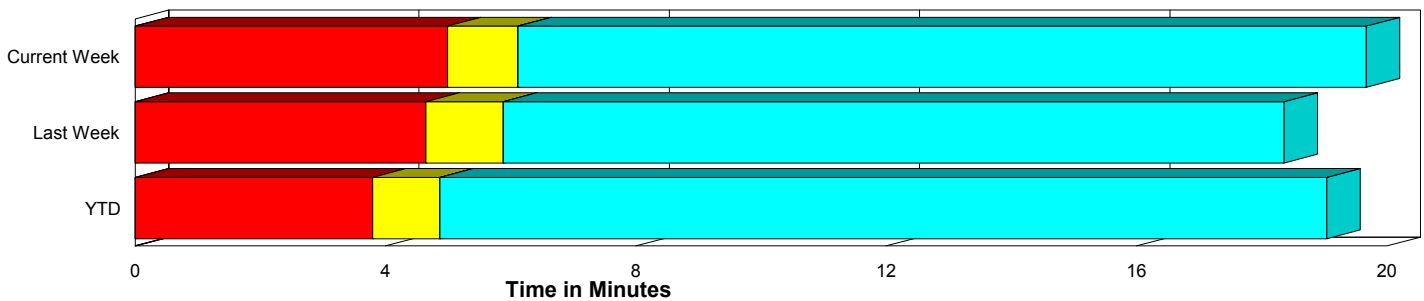

■ Avg. TMC Detection Time	■ Avg. Time from TMC Response to Roadway Clearance*
■ Avg. Time from TMC Detection to TMC Verification	■ Avg. Time from Roadway Clearance to Incident/Event Clearance**
■ Avg. Time from TMC Verification to TMC Response	

* Roadway clearance equals all travel lanes open

** Incident clearance equals time when last responder has left the scene

Performance Measures by Peak Period

Note: AM peak period is defined as 6am to 10am and PM peak period is defined as 3pm to 7pm.

	AM Peak			Off Peak			PM Peak		
	<u>Current Week</u>	<u>Last Week</u>	<u>YTD</u>	<u>Current Week</u>	<u>Last Week</u>	<u>YTD</u>	<u>Current Week</u>	<u>Last Week</u>	<u>YTD</u>
Number of Events	112	105	4,249	250	250	8,555	134	148	4,936
Number of Incidents	5	8	315	17	9	517	9	17	269
TMC Detection (min.)	0.00	0.00	0.00	0.00	0.00	0.00	0.00	0.00	0.00
TMC Verification (min.)	3.33	5.29	3.21	4.98	4.47	3.61	6.46	4.62	4.69
TMC Response (min.)	4.28	7.44	4.69	6.04	6.13	6.14	8.16	5.30	5.50
RR Dispatch Time (min.)	1.14	1.73	1.27	2.34	1.63	2.30	3.08	1.27	1.52
RR Response Time (min.)	3.51	5.71	3.48	3.71	4.57	3.98	5.08	4.02	4.00
Event Clearance (min.)	21.99	24.64	22.09	21.72	19.23	23.66	23.54	25.85	21.27
Roadway Clearance (min.)	24.62	45.75	38.47	30.17	34.45	47.92	27.62	63.25	53.83
Incident Clearance (min.)	65.34	78.91	65.76	49.95	45.68	67.03	73.70	85.89	76.07
# of Events w/ RR/SIRV	110	103	4,081	249	245	7,006	132	144	4,691
RR/SIRV Responses	110	103	4,081	249	245	7,006	132	144	4,691
RR/SIRV Activities	129	111	4,577	272	269	7,729	143	158	5,118

Number of Events / Peak Period

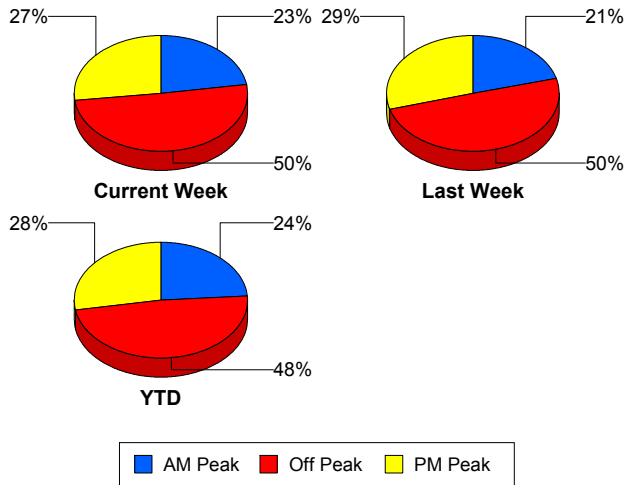

TMC Detection Time

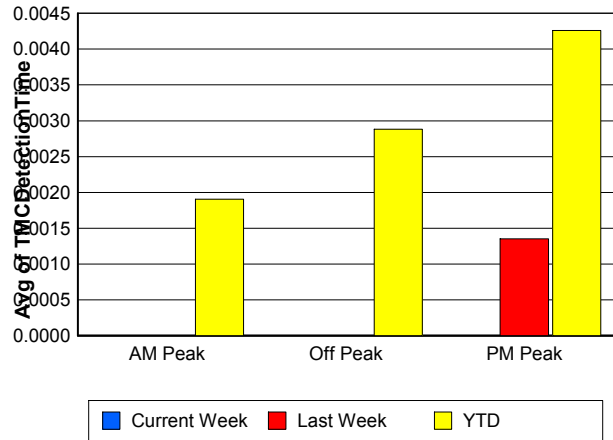

TMC Verification Time

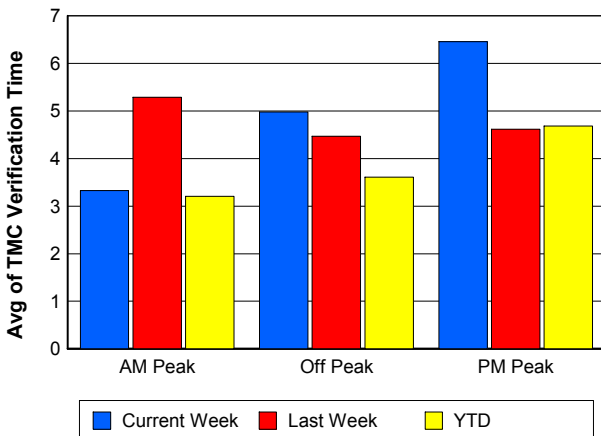

TMC Response Time

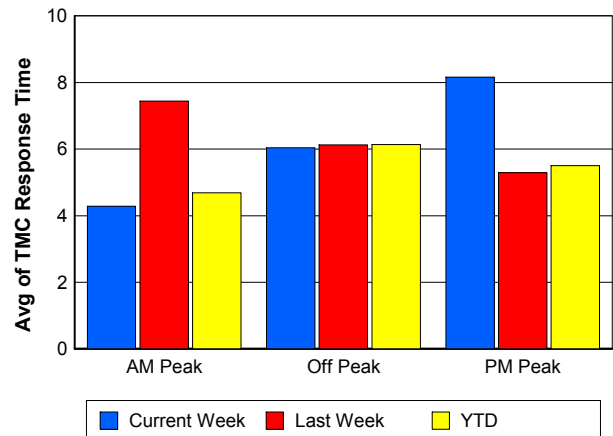

Road Ranger / SIRV Dispatch Time

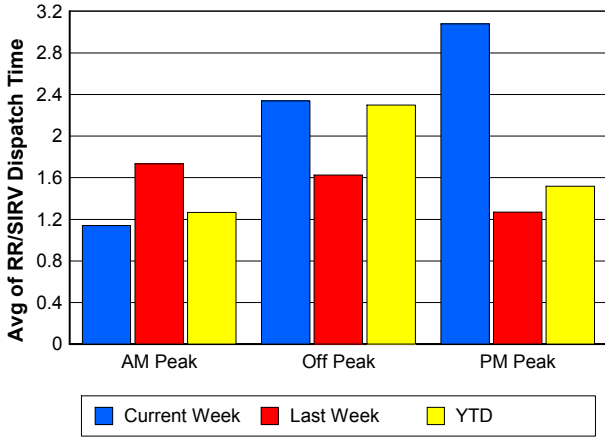

Road Ranger / SIRV Response Time

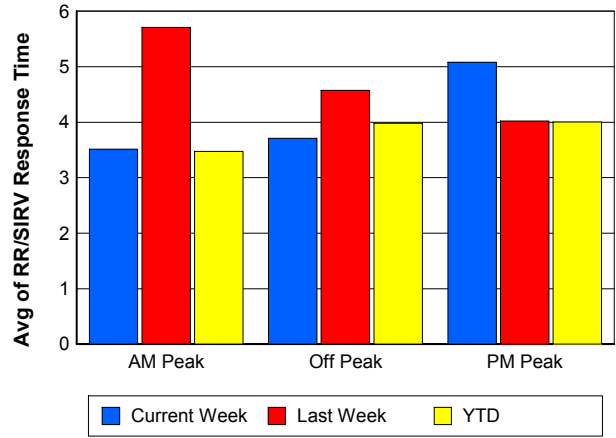

Roadway Clearance Time (2A)

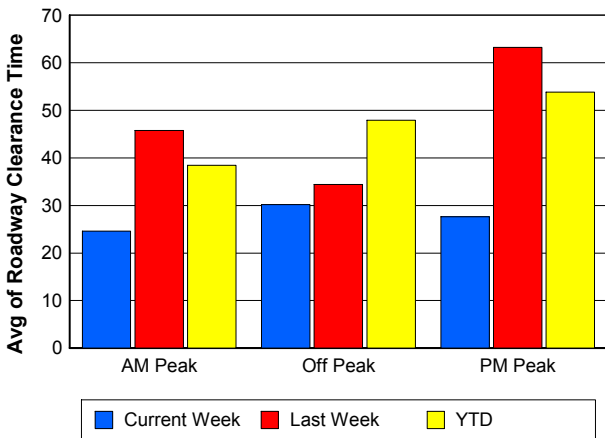

Incident Clearance Time (3B)

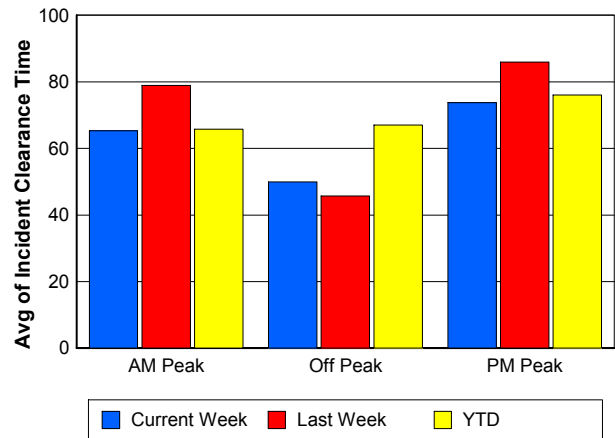

Performance Measures by Severity

	Level 1			Level 2			Level 3			Other		
	<u>This Week</u>	<u>Last Week</u>	<u>YTD</u>	<u>This Week</u>	<u>Last Week</u>	<u>YTD</u>	<u>This Week</u>	<u>Last Week</u>	<u>YTD</u>	<u>This Week</u>	<u>Last Week</u>	<u>YTD</u>
Number of Events	16	15	539	14	17	443	1	2	119	465	469	16,639
Number of Incidents	16	15	539	14	17	443	1	2	119	0	0	0
TMC Detection (min.)	0.00	0.01	0.01	0.00	0.00	0.03	0.00	0.00	0.13	0.00	0.00	0.00
TMC Verification (min.)	1.41	1.94	2.48	9.95	8.60	5.99	0.00	0.59	4.47	4.99	4.65	3.79
TMC Response (min.)	1.85	4.92	4.52	10.24	8.76	9.87	0.00	1.13	26.36	6.25	6.11	5.39
RR Dispatch Time (min.)	0.30	0.44	1.11	3.19	1.62	2.63	0.00	1.01	19.05	2.31	1.58	1.71
RR Resp. Time (min.)	1.56	4.48	3.43	7.05	7.07	7.27	0.00	0.18	7.09	4.03	4.57	3.77
Event Clearance (min.)	58.02	33.01	42.24	63.44	80.89	71.10	22.63	316.17	181.28	19.81	18.59	19.56
Roadway Clear. (min.)	12.13	13.14	14.61	48.98	54.83	53.36	4.60	311.01	166.86			
Incident Clearance (min.)	58.02	33.01	42.24	63.44	80.89	71.10	22.63	316.17	181.28			
# of Events w/ RR/SIRV	15	14	468	14	17	363	1	2	82	461	459	14,865
RR/SIRV Responses	15	14	468	14	17	363	1	2	82	461	459	14,865
RR/SIRV Activities	21	14	598	17	24	562	1	1	132	505	499	16,132

Number of Events / Severity

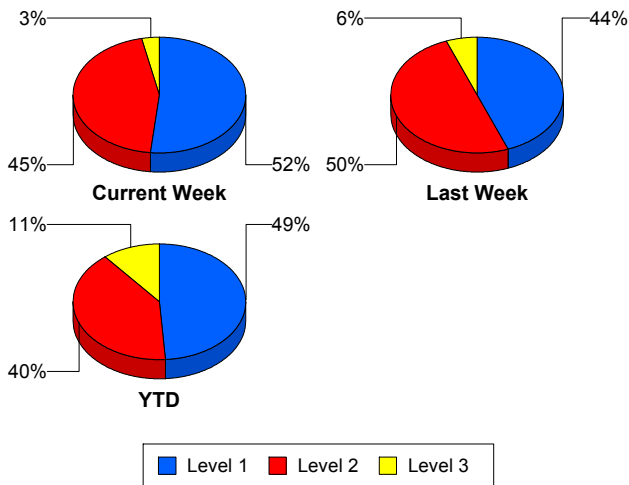

TMC Detection Time

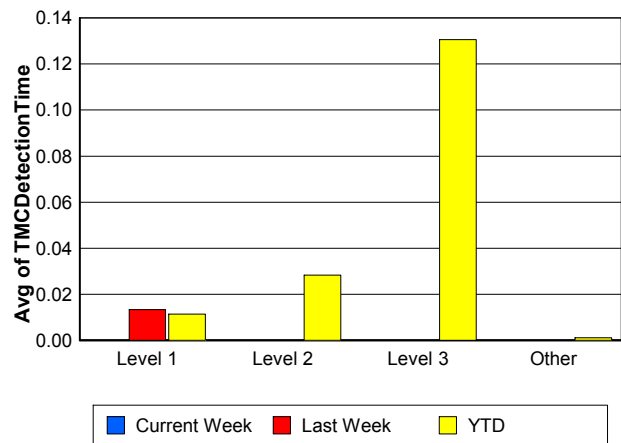

TMC Verification Time

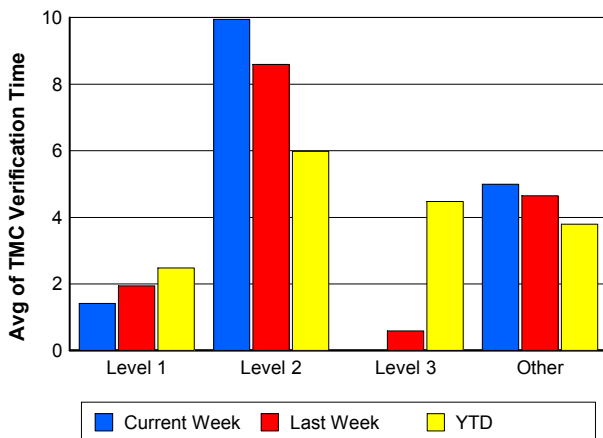

TMC Response Time

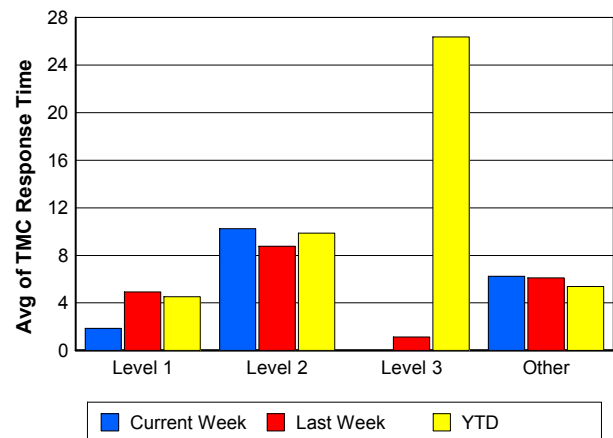

Road Ranger / SIRV Dispatch Time

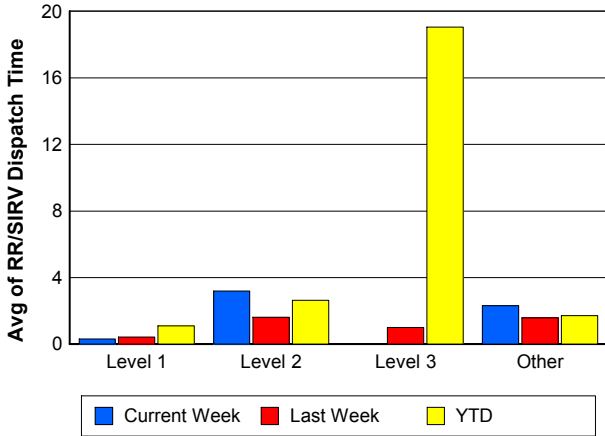

Road Ranger / SIRV Response Time

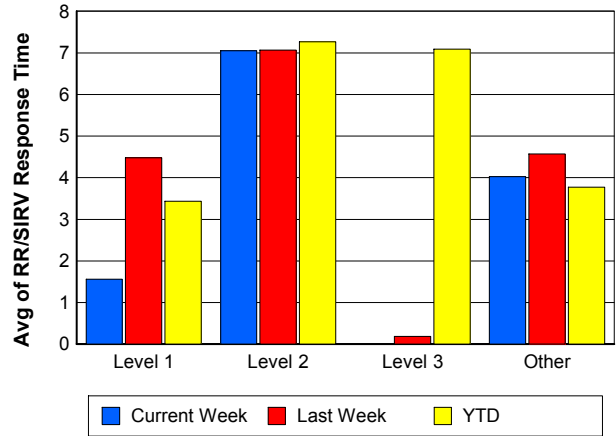

Roadway Clearance Time (2A)

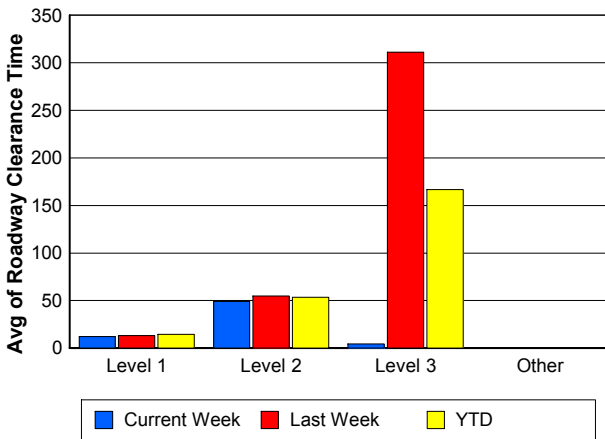

Incident Clearance Time (3B)

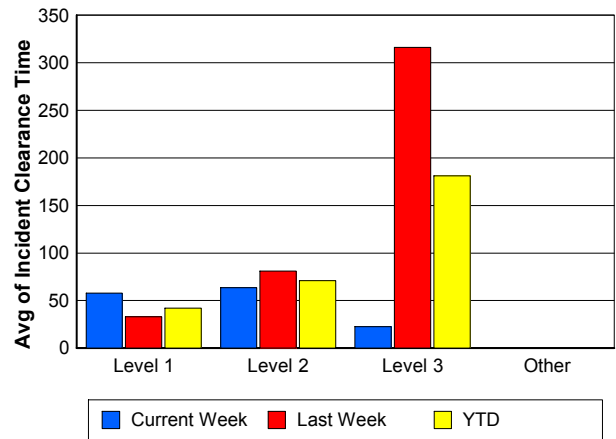

Roadway Clearance by Maximum Number of Lanes Blocked

	Current Week	Last Week	YTD
0			
1	23.55	42.27	31.20
2	35.39	86.91	51.40
3	47.88	42.85	73.21
4	26.32	0.00	226.71
5	77.08	0.00	163.86
6	0.00	0.00	64.70

Roadway Clearance Time (2A)

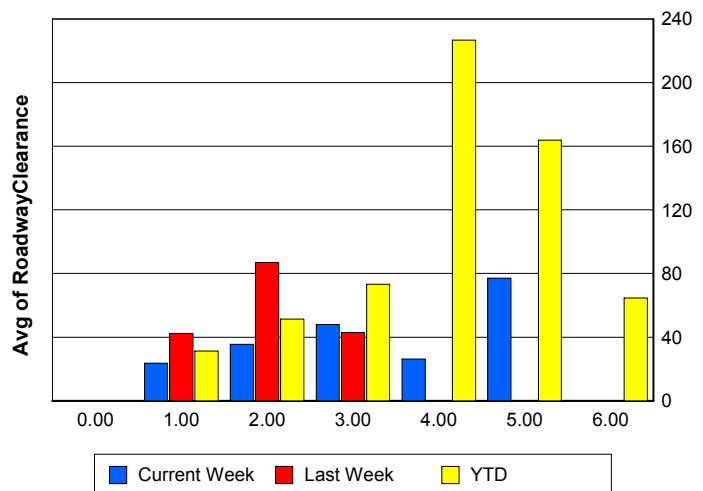

Performance Measures by Roadway

95

	<u>Current Week</u>	<u>Last Week</u>	<u>YTD</u>
Number of Events	496	503	17,736
Number of Incidents	31	34	1,098
TMC Detection (min.)	0.00	0.00	0.00
TMC Verification (min.)	5.01	4.68	3.81
TMC Response (min.)	6.23	6.16	5.57
RR Dispatch Time (min.)	2.27	1.54	1.80
RR Resp. Time (min.)	4.04	4.65	3.86
Event Clearance (min.)	22.28	22.31	22.30
Roadway Clear. (min.)	28.53	51.51	41.90
Incident Clearance (min.)	59.33	73.61	64.02
# of Events w/ RR/SIRV	491	492	15,778
RR/SIRV Responses	491	492	15,778
RR/SIRV Activities	544	538	17,424

SR 80

	<u>YTD</u>
Number of Events	4
Number of Incidents	3
TMC Detection (min.)	0.00
TMC Verification (min.)	0.00
TMC Response (min.)	
RR Dispatch Time (min.)	
RR Resp. Time (min.)	
Event Clearance (min.)	1,409.98
Roadway Clear. (min.)	1,789.50
Incident Clearance (min.)	1,847.09
# of Events w/ RR/SIRV	0
RR/SIRV Responses	0
RR/SIRV Activities	0

Number of Events / Roadway

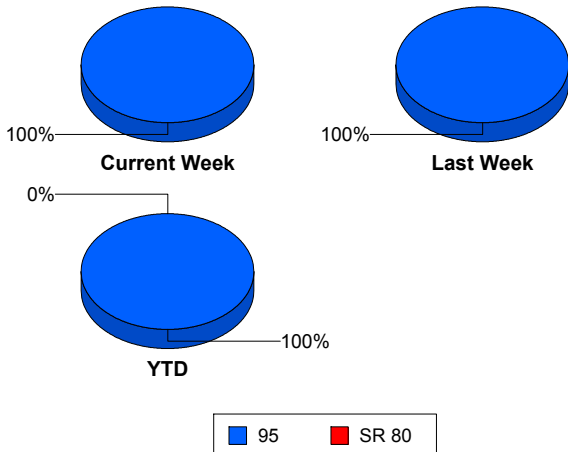

TMC Detection Time

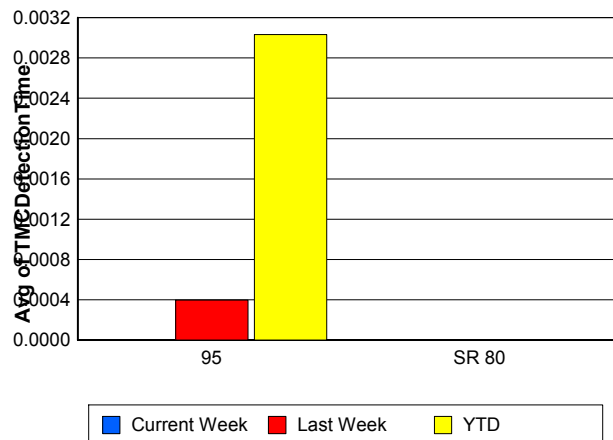

TMC Verification Time

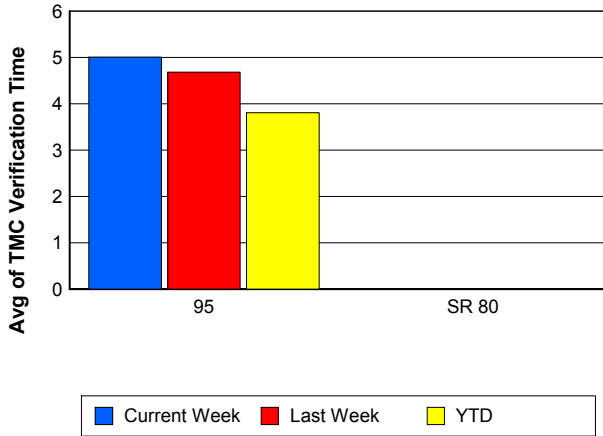

TMC Response Time

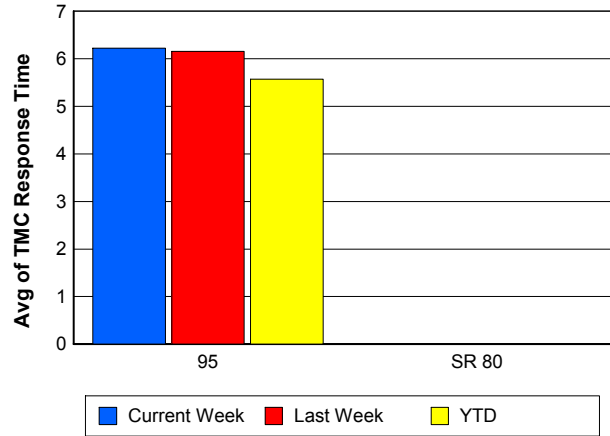

Road Ranger / SIRV Dispatch Time

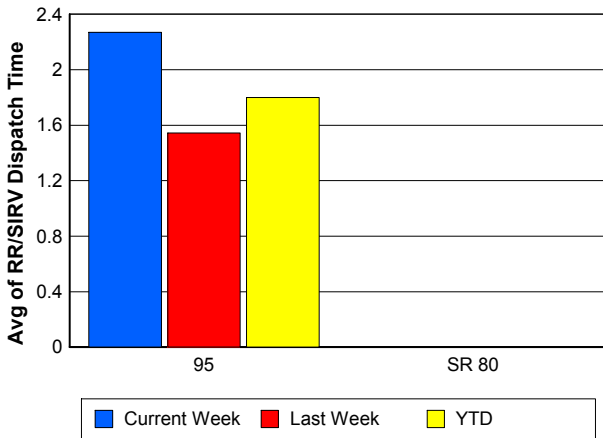

Road Ranger / SIRV Response Time

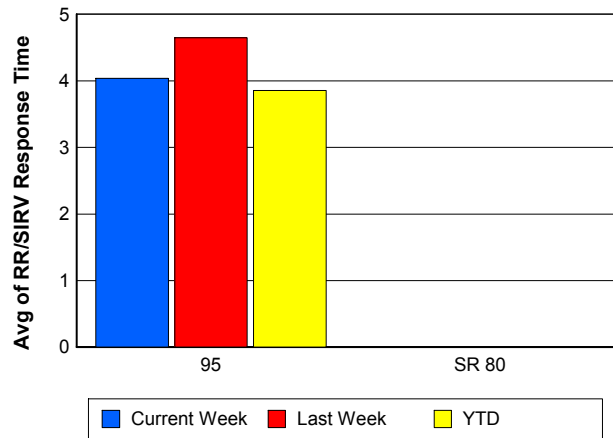

Roadway Clearance Time (2A)

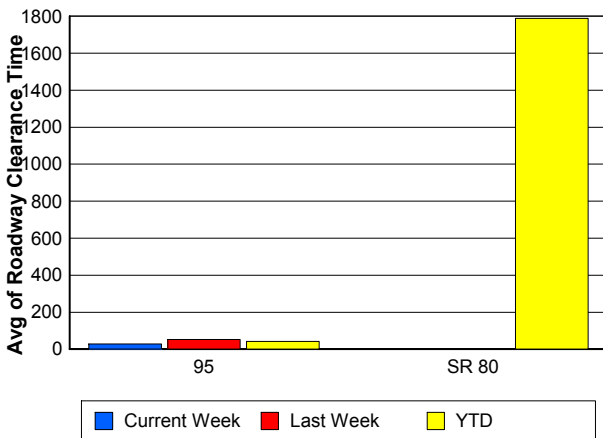

Incident Clearance Time (3B)

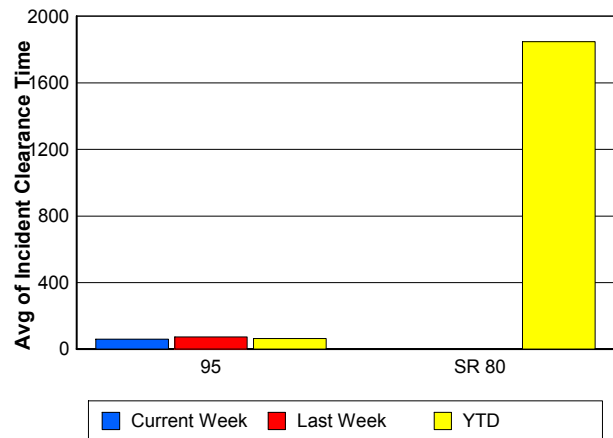

Performance Measures by Event Type

Accident

	<u>Current Week</u>	<u>Last Week</u>	<u>YTD</u>
Number of Events	48	55	1,515
Number of Incidents	20	28	718
TMC Detection (min.)	0.00	0.00	0.01
TMC Verification (min.)	6.25	4.39	4.92
TMC Response (min.)	8.07	5.67	8.30
RR Dispatch Time (min.)	2.11	0.85	2.52
RR Response Time (min.)	5.96	4.81	5.77
Event Clearance (min.)	56.22	61.28	58.63
Roadway Clearance (min.)	31.49	57.60	45.40
Incident Clearance (min.)	73.32	83.87	73.44
# of Events w/ RR/SIRV	46	55	1,285
RR/SIRV Assists	46	55	1,285
RR/SIRV Activities	54	64	1,614

Debris on Roadway

	<u>Current Week</u>	<u>Last Week</u>	<u>YTD</u>
Number of Events	29	28	1,224
Number of Incidents	1	0	39
TMC Detection (min.)	0.00	0.00	0.00
TMC Verification (min.)	10.09	4.23	7.76
TMC Response (min.)	10.46	4.22	8.00
RR Dispatch Time (min.)	4.43	0.99	1.97
RR Response Time (min.)	5.92	3.33	6.03
Event Clearance (min.)	15.10	18.94	12.36
Roadway Clearance (min.)	3.78		20.86
Incident Clearance (min.)	6.27		23.83
# of Events w/ RR/SIRV	29	28	1,205
RR/SIRV Assists	29	28	1,205
RR/SIRV Activities	28	28	1,285

Disabled Vehicle

	<u>Current Week</u>	<u>Last Week</u>	<u>YTD</u>
Number of Events	406	401	13,524
Number of Incidents	7	5	232
TMC Detection (min.)	0.00	0.00	0.00
TMC Verification (min.)	4.53	4.89	3.61
TMC Response (min.)	5.73	6.32	4.84
RR Dispatch Time (min.)	2.14	1.68	1.55
RR Response Time (min.)	3.68	4.68	3.38
Event Clearance (min.)	18.64	17.81	18.06
Roadway Clearance (min.)	21.50	24.05	25.51
Incident Clearance (min.)	33.55	27.26	35.14
# of Events w/ RR/SIRV	404	395	12,747
RR/SIRV Assists	404	395	12,747
RR/SIRV Activities	451	435	14,035

Emergency Vehicles

	<u>Last Week</u>	<u>YTD</u>
Number of Events	1	17
Number of Incidents	1	10
TMC Detection (min.)	0.20	0.01
TMC Verification (min.)	0.00	1.87
TMC Response (min.)		7.80
RR Dispatch Time (min.)		2.77
RR Response Time (min.)		4.75
Event Clearance (min.)	18.00	43.12
Roadway Clearance (min.)	18.30	39.55
Incident Clearance (min.)	18.00	44.69
# of Events w/ RR/SIRV	0	8
RR/SIRV Assists	0	8
RR/SIRV Activities	0	10

Other

	<u>Current Week</u>	<u>Last Week</u>	<u>YTD</u>
Number of Events	6	16	961
Number of Incidents	0	0	7
TMC Detection (min.)	0.00	0.00	0.00
TMC Verification (min.)	0.00	0.70	1.22
TMC Response (min.)	0.00	6.21	14.07
RR Dispatch Time (min.)	0.36	1.38	6.43
RR Response Time (min.)	0.00	5.33	6.62
Event Clearance (min.)	26.31	7.22	33.09
Roadway Clearance (min.)			40.35
Incident Clearance (min.)			52.93
# of Events w/ RR/SIRV	5	12	364
RR/SIRV Assists	5	12	364
RR/SIRV Activities	4	9	291

Police Activity

	<u>Current Week</u>	<u>Last Week</u>	<u>YTD</u>
Number of Events	4	1	362
Number of Incidents	2	0	59
TMC Detection (min.)	0.00	0.00	0.08
TMC Verification (min.)	6.14	22.10	0.68
TMC Response (min.)	8.17	22.08	11.97
RR Dispatch Time (min.)	5.42	5.10	5.27
RR Response Time (min.)	4.01	16.98	6.56
Event Clearance (min.)	27.21	25.93	28.63
Roadway Clearance (min.)	26.30		67.14
Incident Clearance (min.)	37.92		82.10
# of Events w/ RR/SIRV	4	1	60
RR/SIRV Assists	4	1	60
RR/SIRV Activities	3	1	68

Vehicle Fire

	<u>Current Week</u>	<u>YTD</u>
Number of Events	1	44
Number of Incidents	1	35
TMC Detection (min.)	0.00	0.00
TMC Verification (min.)	17.33	4.74
TMC Response (min.)	17.28	17.51
RR Dispatch Time (min.)	1.52	9.99
RR Response Time (min.)	15.77	7.52
Event Clearance (min.)	55.88	81.13
Roadway Clearance (min.)	47.88	60.40
Incident Clearance (min.)	55.88	87.52
# of Events w/ RR/SIRV	1	31
RR/SIRV Assists	1	31
RR/SIRV Activities	2	42

Number of Events / Event Type

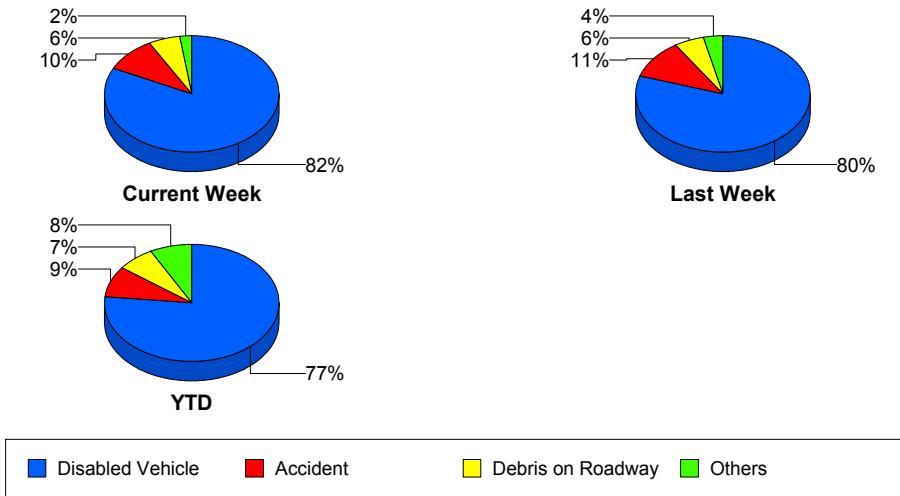

TMC Detection Time

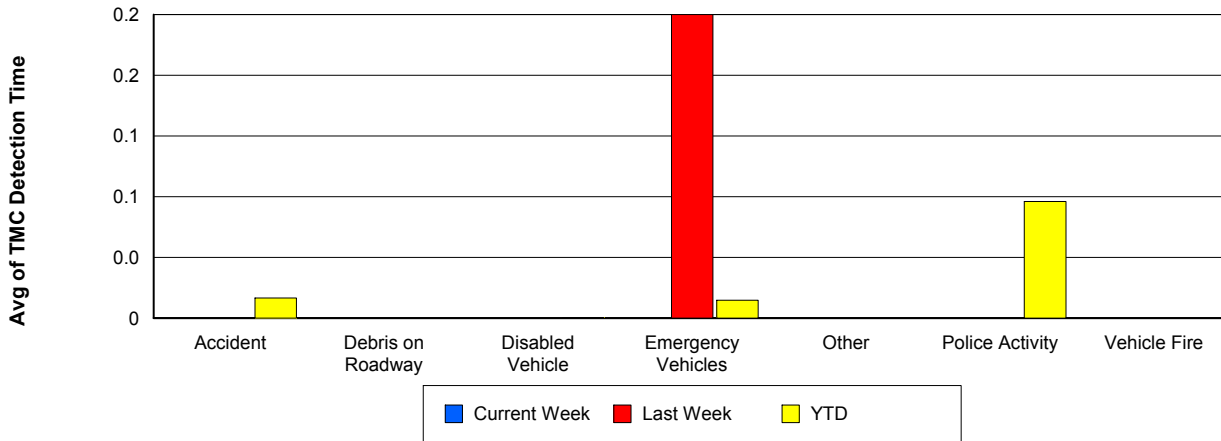

TMC Verification Time

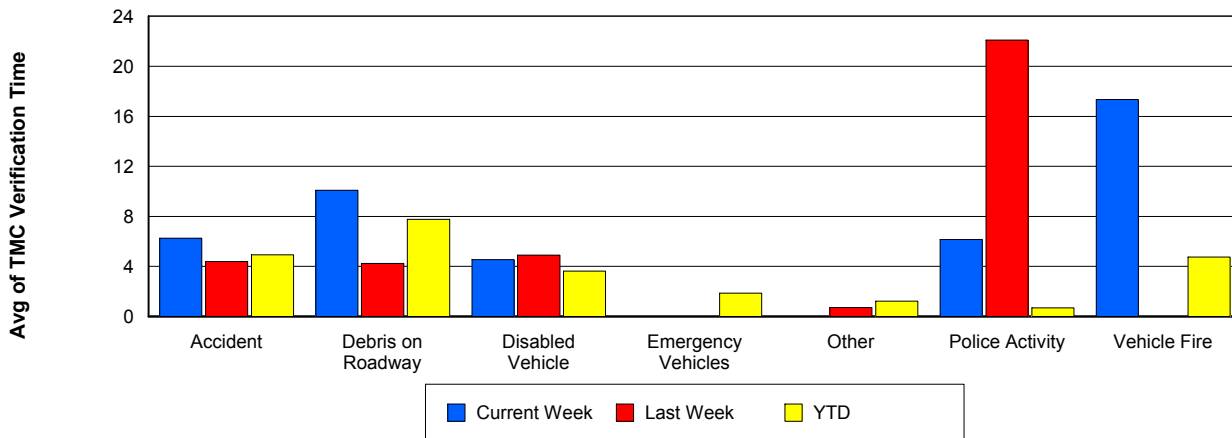

TMC Response Time

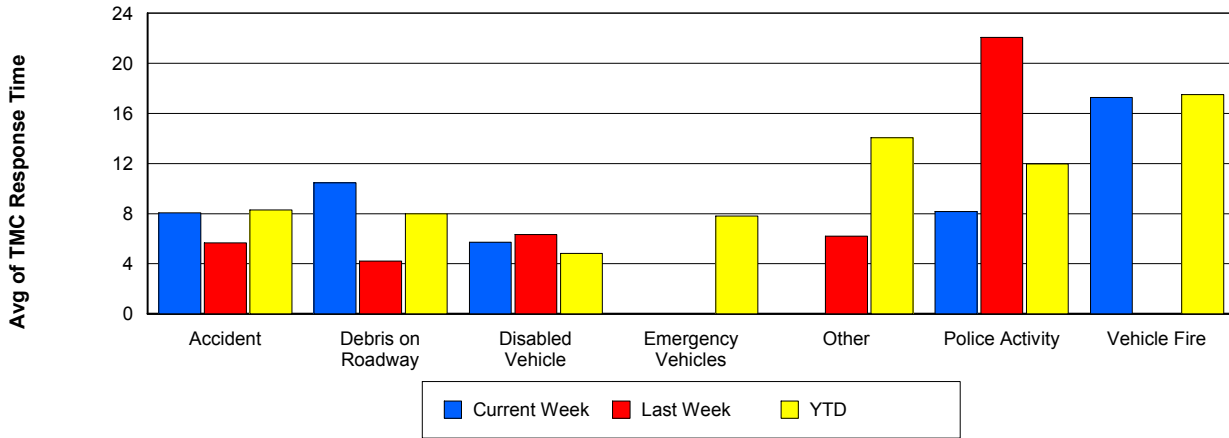

Road Ranger / SIRV Dispatch Time

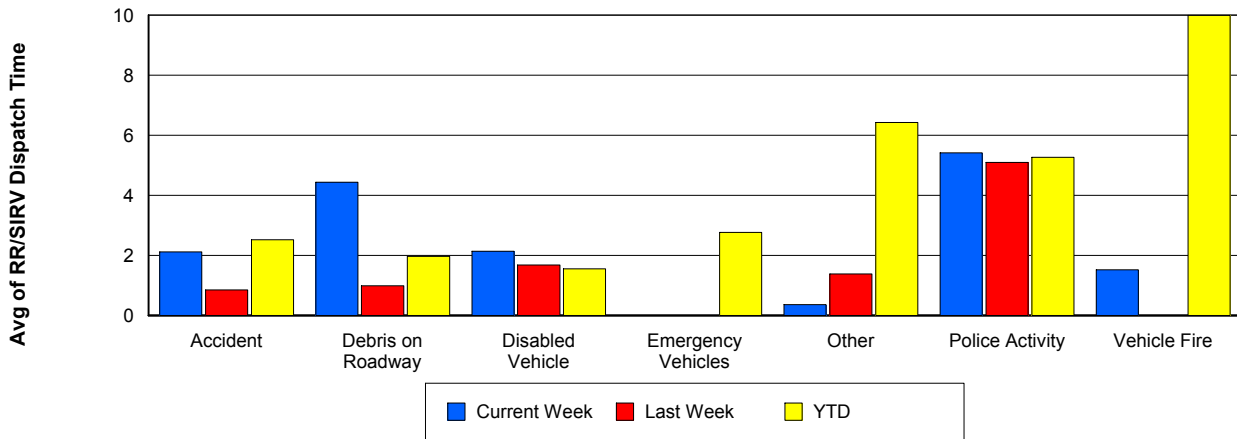

Road Ranger / SIRV Response Time

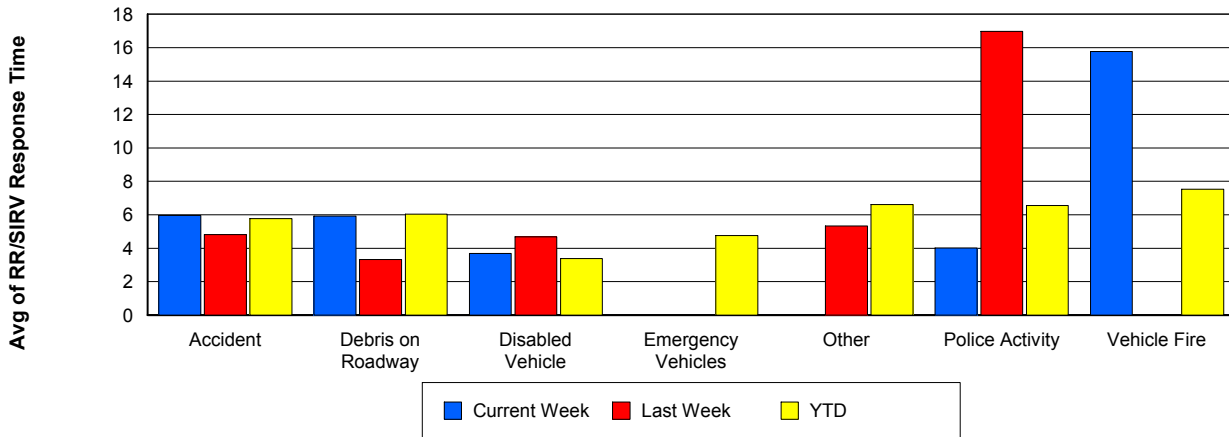

Roadway Clearance Time (2A)

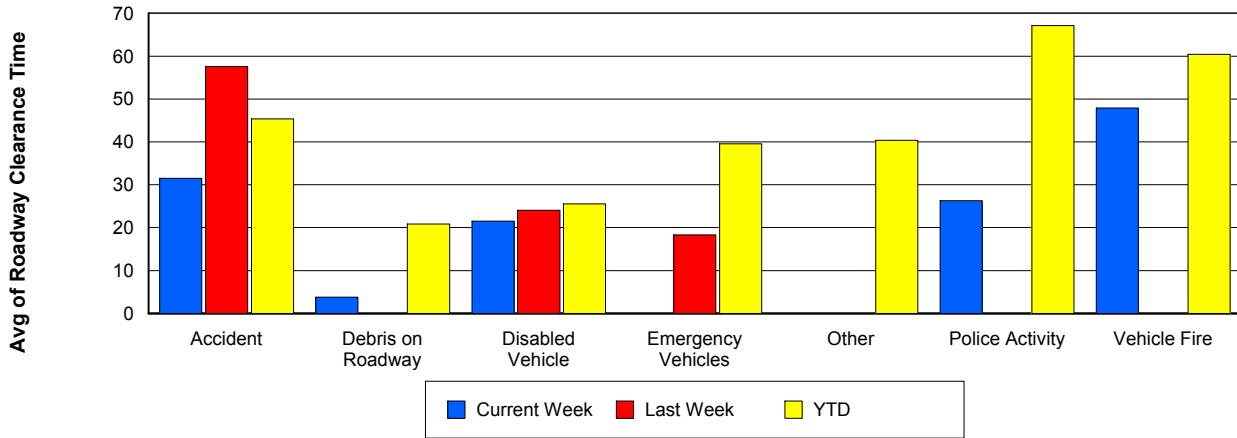

Incident Clearance Time (3B)

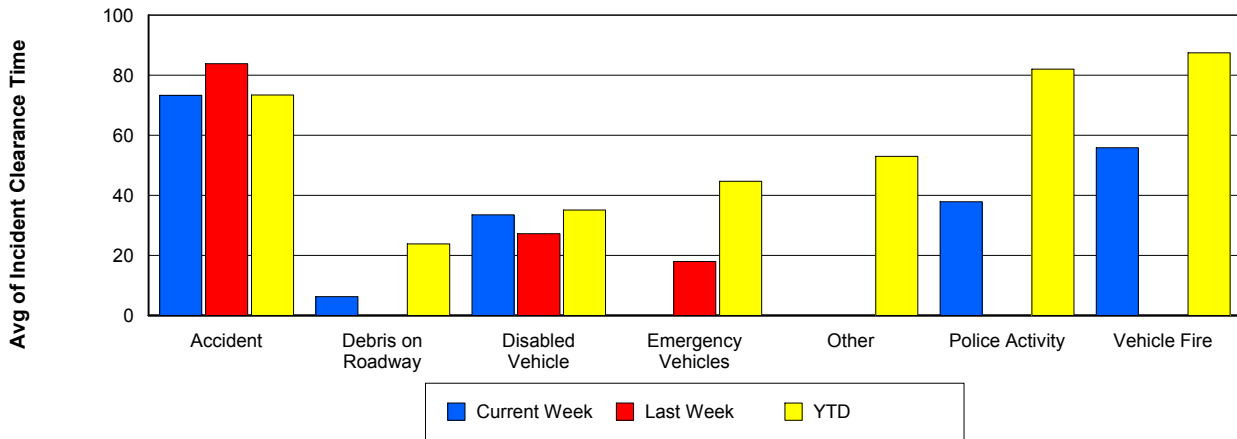

Incident Detection Methods

	Current Week	Last Week	YTD
Broward CCTV	0	1	11
Broward Road Ranger	0	0	8
Broward TMC	1	0	7
Broward VideoWall	0	0	1
Construction CEI	0	0	2
District 4	0	0	23
Emergency Operations	0	0	1
FDOT Maintenance	0	0	2
FHP	15	16	399
I-95 Construction PIO	1	0	5
ITMS	0	0	14
ITMS CCTV	1	2	239
Local Police	0	0	1
Media	0	0	3
Motorist	0	0	18
Other	0	0	1
Palm Beach Road Ran	13	15	360
Road Watcher	0	0	2
SmarTraveler (511)	0	0	4
Total	31	34	1,101

Total Incidents by Detection Method

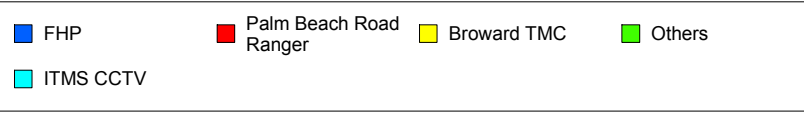
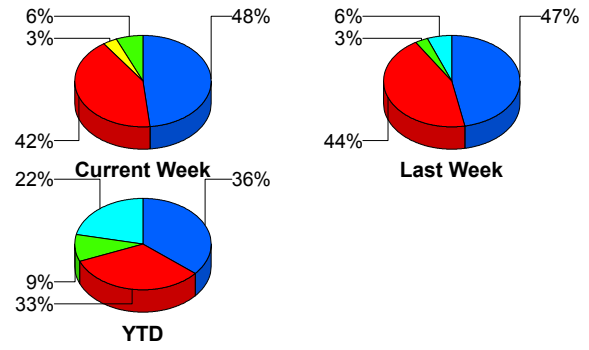

Incident Detection Methods by Roadway

		Current Week	Last Week	YTD
95	Broward CCTV	0	1	11
	Broward Road Ranger	0	0	8
	Broward TMC	1	0	7
	Broward VideoWall	0	0	1
	Construction CEI	0	0	2
	District 4	0	0	23
	FDOT Maintenance	0	0	2
	FHP	15	16	398
	I-95 Construction PIO	1	0	5
	ITMS	0	0	13
	ITMS CCTV	1	2	239
	Local Police	0	0	1
	Media	0	0	3
	Motorist	0	0	18
	Other	0	0	1
	Palm Beach Road Ran	13	15	360
	Road Watcher	0	0	2
	SmarTraveler (511)	0	0	4
	Total	31	34	1,098
	SR 80	Emergency Operations	0	0
FHP		0	0	1
ITMS		0	0	1
Total		0	0	3
Total	31	34	1,101	

Total Events by Roadway and Detection Method

Current Period Only

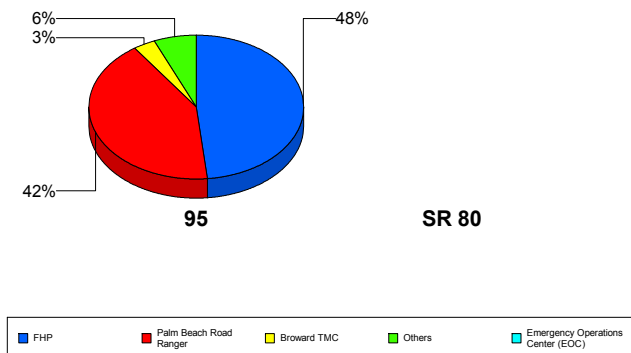

Incident Detection Methods by Peak Period

		Current Week	Last Week	YTD
AM Peak	Broward CCTV	0	0	2
	Broward Road Ranger	0	0	3
	Broward TMC	0	0	2
	Construction CEI	0	0	1
	District 4	0	0	11
	FHP	3	4	114
	I-95 Construction PIO	0	0	2
	ITMS	0	0	6
	ITMS CCTV	0	0	44
	Motorist	0	0	9
	Palm Beach Road Ran	2	4	117
	Road Watcher	0	0	1
	SmarTraveler (511)	0	0	3
	Total	5	8	315
	Off Peak	Broward CCTV	0	0
Broward Road Ranger		0	0	2
Broward TMC		0	0	4
Broward VideoWall		0	0	1
Construction CEI		0	0	1
District 4		0	0	9
FDOT Maintenance		0	0	2
FHP		9	6	205
I-95 Construction PIO		1	0	3
ITMS		0	0	7
ITMS CCTV		1	0	126
Motorist		0	0	5
Other		0	0	1
Palm Beach Road Ran		6	3	144
Road Watcher		0	0	1
SmarTraveler (511)	0	0	1	
Total	17	9	517	

Total Events by Peak Period and Detection Method

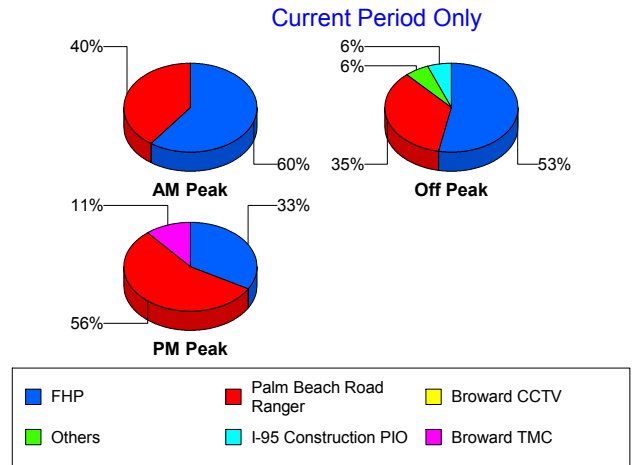

		Current Week	Last Week	YTD
PM Peak	Broward CCTV	0	1	4
	Broward Road Ranger	0	0	3
	Broward TMC	1	0	1
	District 4	0	0	3
	Emergency Operations	0	0	1
	FHP	3	6	80
	ITMS	0	0	1
	ITMS CCTV	0	2	69
	Local Police	0	0	1
	Media	0	0	3
	Motorist	0	0	4
	Palm Beach Road Ran	5	8	99
	Total	9	17	269
Total		31	34	1,101

Incident Detection Methods by Severity

		Current Week	Last Week	YTD
Level 1	Broward CCTV	0	0	7
	Broward Road Ranger	0	0	4
	Broward TMC	1	0	3
	District 4	0	0	16
	FHP	3	4	135
	I-95 Construction PIO	1	0	4
	ITMS	0	0	5
	ITMS CCTV	1	2	106
	Local Police	0	0	1
	Motorist	0	0	11
	Other	0	0	1
	Palm Beach Road Ran	10	9	244
	Road Watcher	0	0	1
	SmarTraveler (511)	0	0	1
	Total	16	15	539

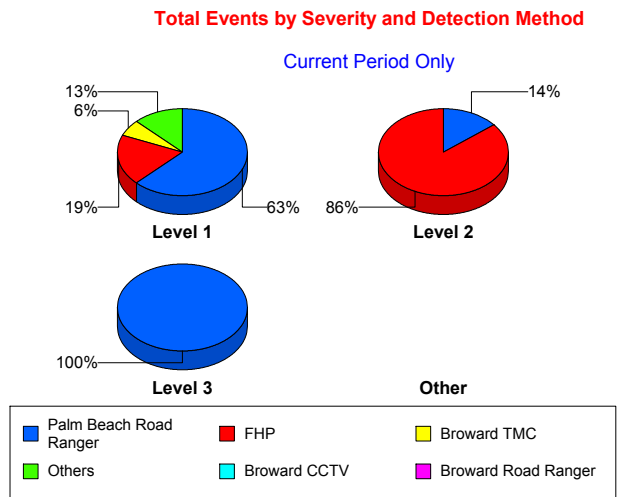

		Current Week	Last Week	YTD
Level 2	Broward CCTV	0	1	2
	Broward Road Ranger	0	0	3
	Broward TMC	0	0	2
	Broward VideoWall	0	0	1
	Construction CEI	0	0	1
	District 4	0	0	6
	FDOT Maintenance	0	0	2
	FHP	12	10	207
	I-95 Construction PIO	0	0	1
	ITMS	0	0	7
	ITMS CCTV	0	0	100
	Media	0	0	2
	Motorist	0	0	6
	Palm Beach Road Ran	2	6	99
	Road Watcher	0	0	1
	SmarTraveler (511)	0	0	3
	Total	14	17	443
Level 3	Broward CCTV	0	0	2
	Broward Road Ranger	0	0	1
	Broward TMC	0	0	2
	Construction CEI	0	0	1
	District 4	0	0	1
	Emergency Operations	0	0	1
	FHP	0	2	57
	ITMS	0	0	2
	ITMS CCTV	0	0	33
	Media	0	0	1
	Motorist	0	0	1
	Palm Beach Road Ran	1	0	17
	Total	1	2	119
Total	31	34	1,101	

Road Ranger / SIRV Performance Measures

Road Ranger / SIRV Performance By County

Values presented are:
 - Total Events with a RR/SIRV Response
 - Total RR/SIRV Responses,
 - Total Activities Performed

	Current We	Last Week	YTD
Palm Beach	632	626	20,676
	662	649	21,097
	705	698	22,889

RR/SIRV Responses per County



Road Ranger / SIRV Performance By Truck

	Current We	Last Week	YTD
B00	0	1	7
	0	1	7
	0	1	7
B01	0	0	1
	0	0	1
	0	0	1
B02	0	0	14
	0	0	14
	0	0	15
B03	0	3	51
	0	3	51
	0	3	52
B04	0	0	198
	0	0	199
	0	0	223
B05	0	0	35
	0	0	37
	0	0	38
B06	0	0	30
	0	0	31
	0	0	33
B07	2	0	17
	2	0	17
	2	0	17
B08	2	0	15
	2	0	15
	2	0	18

RR/SIRV Responses per Truck

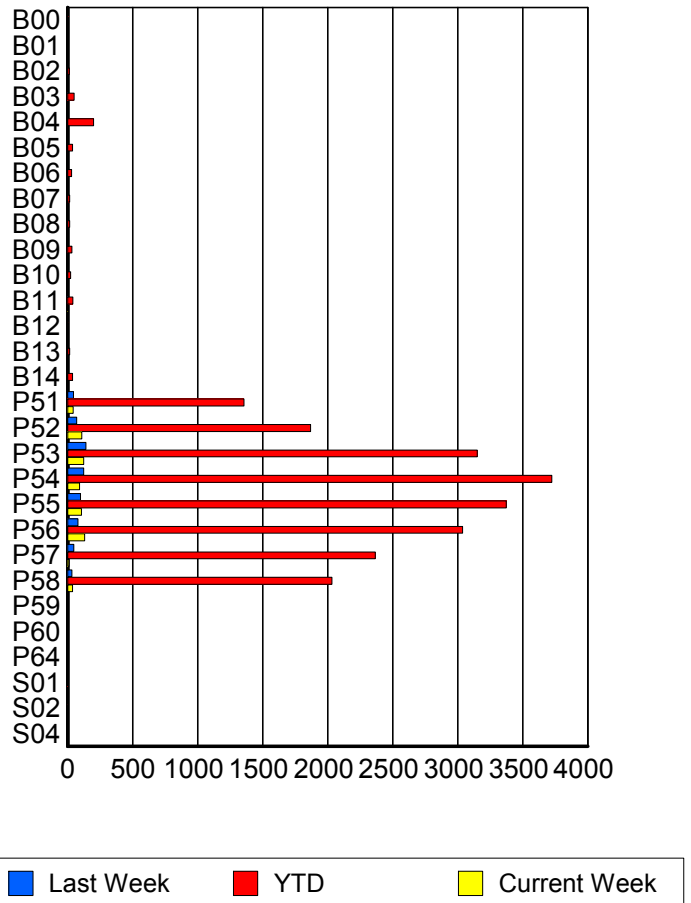

	Current We	Last Week	YTD
B09	1	1	33
	1	1	34
	1	2	37
B10	0	1	22
	0	1	23
	0	1	23
B11	3	3	40
	3	3	40
	3	3	41
B12	0	0	6
	0	0	6
	0	0	7
B13	0	1	15
	0	1	15
	0	1	16
B14	0	0	37
	0	0	38
	0	0	40
P51	43	44	1,343
	44	45	1,357
	47	47	1,418
P52	107	71	1,858
	109	71	1,868
	110	79	1,997
P53	121	141	3,107
	123	142	3,151
	132	150	3,327
P54	89	123	3,680
	91	124	3,723
	104	136	4,015
P55	105	96	3,346
	107	98	3,373
	111	107	3,601
P56	128	77	3,003
	131	79	3,039
	139	85	3,267
P57	11	47	2,345
	11	47	2,367
	11	48	2,515
P58	38	33	2,005
	38	33	2,034
	43	35	2,169
P59	0	0	1
	0	0	1
	0	0	2

	Current We	Last Week	YTD
P60	0	0	1
	0	0	1
	0	0	1
P64	0	0	1
	0	0	1
	0	0	1
S01	0	0	3
	0	0	3
	0	0	3
S02	0	0	3
	0	0	3
	0	0	3
S04	0	0	2
	0	0	2
	0	0	2

Road Ranger / SIRV Performance By Beat

	Current We	Last Week	YTD
	1	4	171
	1	4	172
	1	4	177
1	0	1	27
	0	1	28
	0	1	29
2	0	0	12
	0	0	12
	0	0	14
3	8	9	500
	8	9	514
	8	10	553
4	0	0	2
	0	0	2
	0	0	2
8	0	0	1
	0	0	1
	0	0	1
10	0	0	6
	0	0	6
	0	0	9
14	0	0	7
	0	0	7
	0	0	7
101	152	158	4,000
	156	160	4,048
	167	169	4,331
102	155	156	4,318
	156	157	4,370
	163	173	4,638
103	116	98	3,816
	119	100	3,863
	123	106	4,143
104	72	101	3,063
	74	102	3,099
	79	112	3,325
105	60	48	2,273
	61	48	2,294
	64	51	2,438
106	54	42	1,728
	56	42	1,748
	63	44	1,873
107	31	26	1,200
	31	26	1,214
	37	28	1,279

Values presented are:
 - Total Events with a RR/SIRV Response
 - Total RR/SIRV Responses,
 - Total Activities Performed

RR/SIRV Responses per Beat

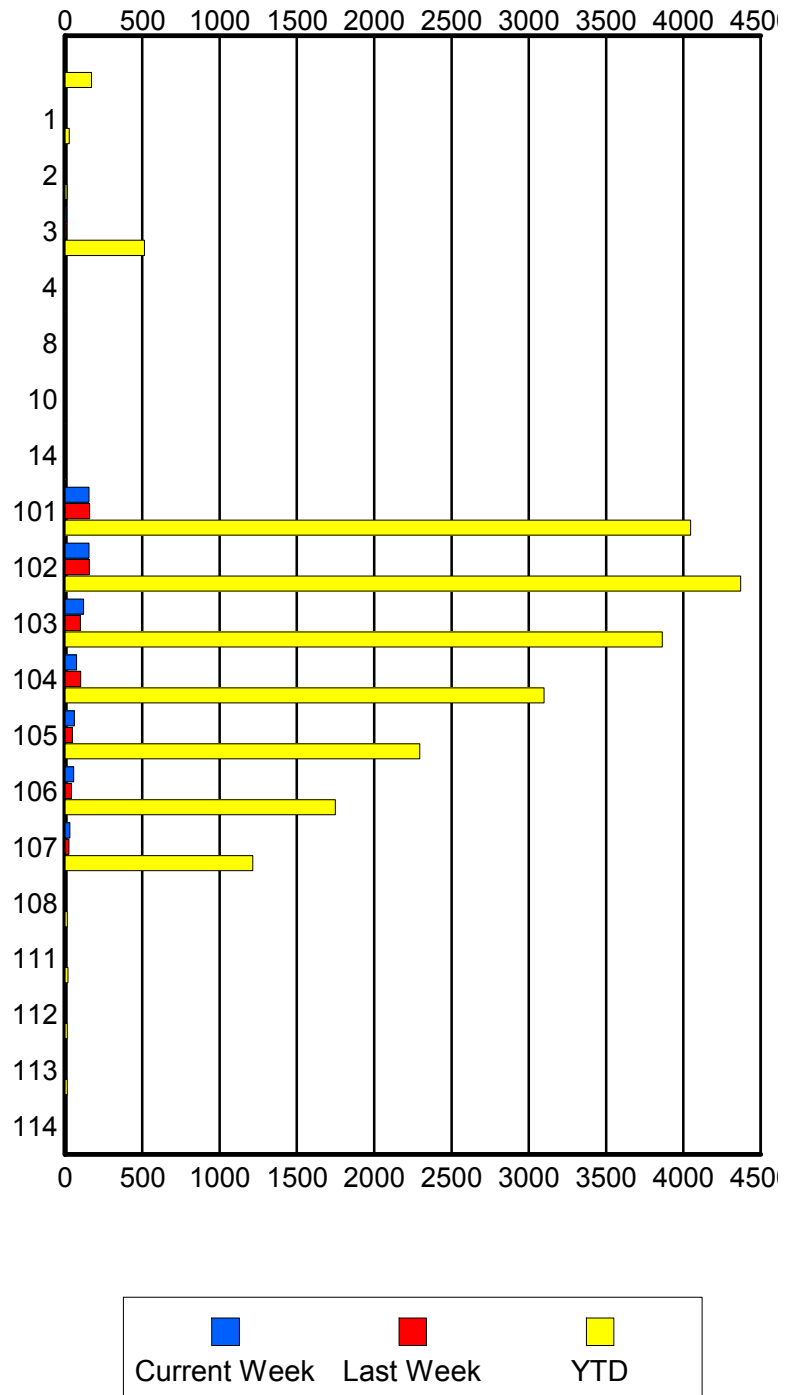

	Current We	Last Week	YTD
108	0	0	13
	0	0	14
	0	0	14
111	0	0	18
	0	0	19
	0	0	20
112	0	0	14
	0	0	15
	0	0	16
113	0	0	13
	0	0	14
	0	0	14
114	0	0	6
	0	0	6
	0	0	6

Road Ranger / SIRV Performance By Time of Day

Values presented are:
 - Total Events with a RR/SIRV Response
 - Total RR/SIRV Responses,
 - Total Activities Performed

	Current We	Last Week	YTD
12AM-1AM	12	18	224
	12	18	232
	12	20	246
1AM-2AM	8	7	144
	9	7	152
	9	7	160
2AM-3AM	13	5	113
	13	5	115
	13	6	123
3AM-4AM	4	7	84
	4	7	87
	5	7	89
4AM-5AM	3	10	82
	3	10	89
	3	11	96
5AM-6AM	0	2	105
	0	2	117
	0	2	121
6AM-7AM	19	29	1,141
	20	30	1,192
	22	32	1,257
7AM-8AM	49	35	1,624
	50	38	1,703
	57	42	1,831

Number of Responses / Hour of the Day

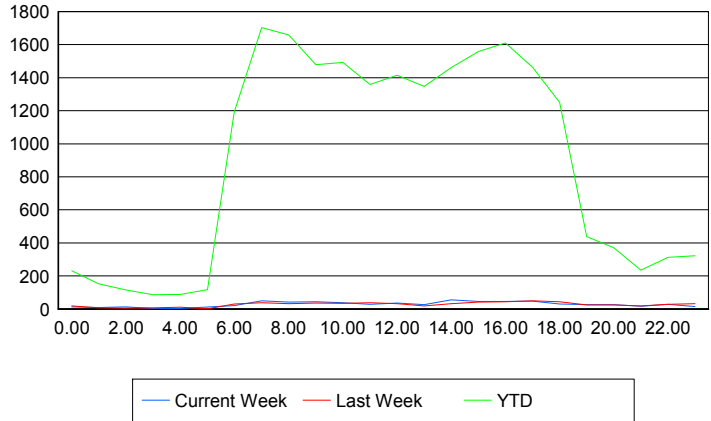

	Current We	Last Week	YTD
8AM-9AM	38	32	1,583
	41	33	1,658
	45	34	1,766
9AM-10AM	39	35	1,427
	44	36	1,479
	47	39	1,597
10AM-11AM	37	35	1,445
	37	35	1,493
	38	37	1,577
11AM-12PM	29	35	1,320
	29	37	1,360
	30	38	1,471
12PM-1PM	33	31	1,362
	36	32	1,416
	40	35	1,523
1PM-2PM	26	17	1,297
	27	19	1,347
	29	19	1,443
2PM-3PM	53	32	1,401
	55	33	1,461
	61	36	1,556
3PM-4PM	46	40	1,506
	46	42	1,558
	50	44	1,666
4PM-5PM	44	44	1,565
	46	44	1,611
	46	48	1,714
5PM-6PM	41	48	1,415
	48	50	1,463
	50	52	1,547
6PM-7PM	29	41	1,227
	31	43	1,251
	31	47	1,315
7PM-8PM	25	25	423
	26	25	438
	28	29	473
8PM-9PM	26	23	356
	26	24	371
	28	28	390
9PM-10PM	15	16	221
	16	18	236
	17	18	252
10PM-11PM	28	29	296
	28	29	312
	28	32	330

	Current We	Last Week	YTD
11PM-12AM	15	30	315
	15	32	322
	16	35	346

Road Ranger / SIRV Performance By Day of Week

Values presented are:
 - Total Events with a RR/SIRV Response
 - Total RR/SIRV Responses,
 - Total Activities Performed

	Current We	Last Week	YTD
Sunday	66 68 73	39 39 42	880 908 971
Monday	92 100 107	105 109 115	3,700 3,798 4,056
Tuesday	93 98 105	104 107 114	3,629 3,759 4,017
Wednesday	98 102 105	94 97 99	3,790 3,926 4,192
Thursday	99 103 108	111 113 121	3,854 3,959 4,276
Friday	101 105 113	101 105 119	3,836 3,995 4,261
Saturday	83 86 94	75 79 88	1,015 1,054 1,116

Avg # of events with a RR/SIRV Response per Day of the Week

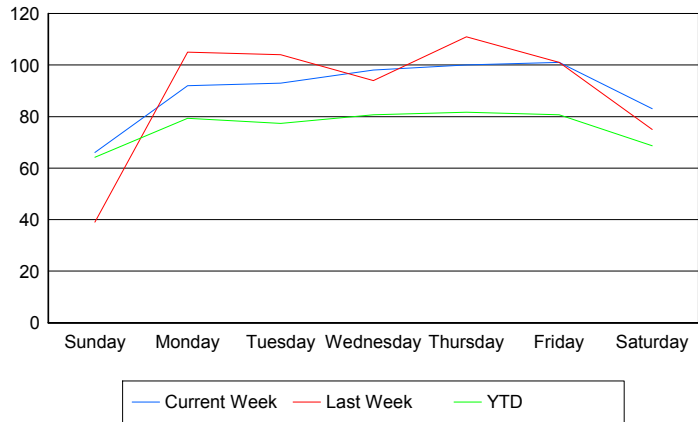

Avg # of RR/SIRV Responses per Day of the Week

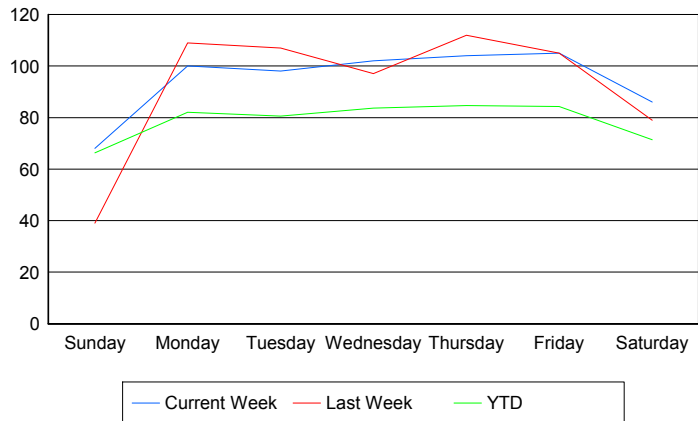

Avg # of RR/SIRV Activities Performed per Day of the Week

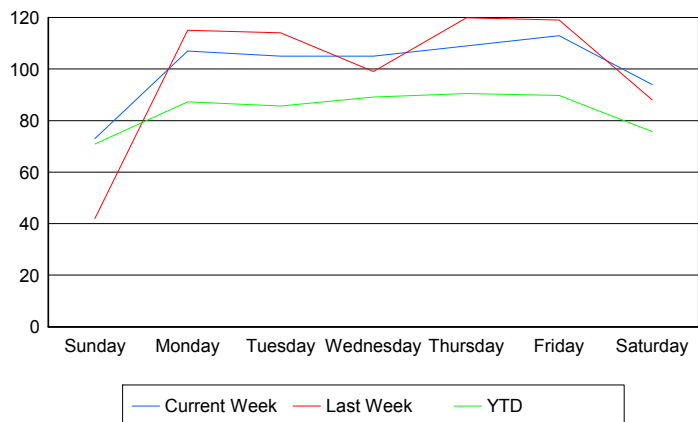

Road Ranger / SIRV Responses per Time of Day and Day of Week

